

R2-31

51

Transfer Page 81ds-416

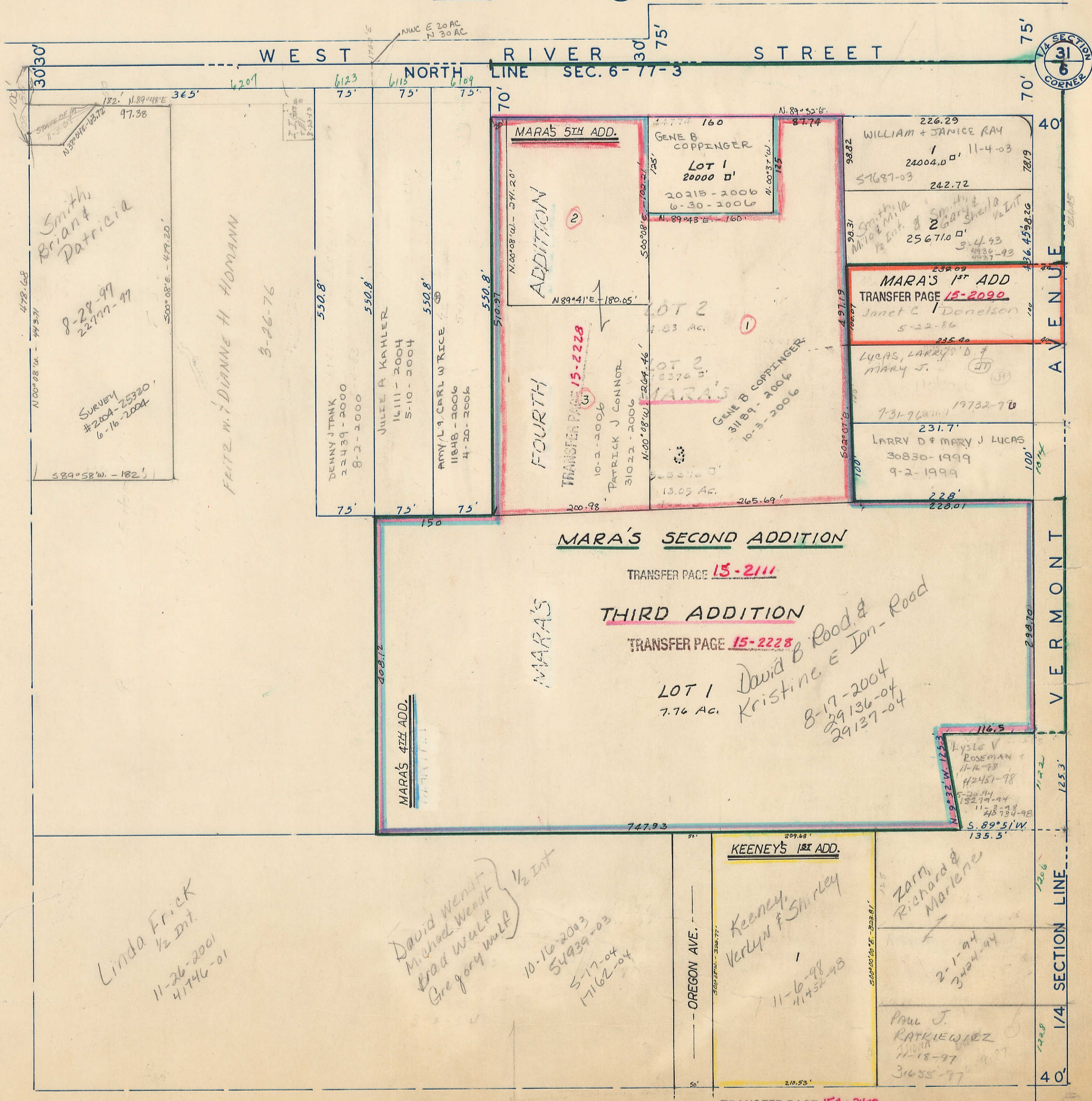

SECTION CORNER
31
6

VERMONT AVENUE

VERMONT

SECTION LINE
1/4

1

5

19

TRANSFER PAGE 15A-248

Smith, Brian & Patricia
8-28-99
22777-99

SURVEY #2004-25320
6-16-2004

FEITZ, W. DIANNE H. HOMANN
3-26-76

DENNY J TANK
22439-2000
8-2-2000

JULIE A KAHLER
16111-2004
5-10-2004

AMY/L CARL W RICE
11848-2006
4-20-2006

MARA'S 5TH ADD.
ADDITION

TRANSFER PAGE 15-2228
10-2-2006
PATRICK J CONNOR
31022-2006
N.00°08'W - 264.46'

GENE B COPPINGER
LOT 1
20000 D'
20215-2006
6-30-2006

WILLIAM + JANICE RAY
226.29
24004.0 D'
11-4-03
57687-03
242.72

Smith, Michael & Sheila
2 Gary & Sheila
25671.0 D'
3-4-93
4836-93
4837

MARA'S 1ST ADD.
TRANSFER PAGE 15-2090
Janet C Donelson
5-22-86
235.40

LUCAS, LARRY D & MARY J.
731-9600
19732-90
231.7'

LARRY D & MARY J LUCAS
30830-1999
9-2-1999
228'

MARA'S SECOND ADDITION

TRANSFER PAGE 15-2111

THIRD ADDITION

TRANSFER PAGE 15-2228

LOT 1
7.76 AC.
David B Rood & Kristine E Jan-Road
8-17-2004
29136-04
29137-04

MARA'S 4TH ADD.

Kyle V Roseman
11-16-98
42451-98
5-20-94
132,774-94
11-2-94
248734-98
S. 89°51'W
135.5'

KEENEYS 1ST ADD.

Keeneys, Verlyn & Shirley
11-6-98
41452-98

Zorn, Richard & Marlene
2-1-94
3424-94

Paul J. RATHLEWIEZ
2001A
11-18-97
31635-97

Linda Frick
1/2 Int.
11-26-2001
41746-01

David Wendt
Michael Wendt
Brad Wulf
Gregory Wulf } 1/2 Int.
10-16-2003
54939-03
5-17-04
17162-04