

4

James E. & Deborah Gunn 9-5-72	Cory A. Piper 5-27-2003 24650-03	Richard M. & Patricia A. Dunn 4-14-77		John R. 24348-1997 9-12-1997	Brian A. Wriedt 8714-07 3-28-07	JIM A. # JACQUELINE E. PIEPER 7-29-93 21653-93	WELFRED HAMMES 21052-2004 12-10-04 43236-04
3132	3126	3124		3118	3112	3106	3104

Susan E. Killian 9-29-05 32536-05	VERNON E. JOHNSON 2000-1734 6-21-00	Weindrich Maede, Inc. 8-14-90 31504-90	Solbrig Family Trust 8-25-97 22299-97	David L. & Victoria L. Van Ausdale 9-9-74 9-9-75	MARY N. WALKER 32904-2004 9-17-2004	Renny Ray Lee 9-8-97 23844-97 23845-97	
3129	3125	3123	3117	3113	3109	3107	3101

HYLER ENTERPRISES 2-6-03 6389-03	PAUL D. BULLYARD 4589-07 2-15-07	Charles L. Stone 10-31-83	JOHN & PATRICIA NAZARENUS 9-22-2001 12-22-2001 31266-03 10-6-2004 14887-04	J & J INVESTMENTS 20628-94 7-11-94	Richard Vesole 401 K Prof. Sharing Plan 8-3-2005 24888-05 Con 24888-05	TANNA CARTER 9-29-03 51835-03	Nice Wanner Robert & Barbara A 11-1-2001 38679-01 9-29-2002 Con 23376-02
3130	3126	3124	3118	3114	3110	3106	3104

3

Greer, Jennifer L. Daniel C. 5-21-2004 17737-04	Michelle & Keith Thomas 5-9-89	JOHN & PATRICIA NAZARENUS 8-21-94 10-1-01 23887-91 34380-01 6-8-93	JOHN & PATRICIA NAZARENUS TRUSTEES 9-10-02 10-6-2003 53012-2003	TERESA BRAINLEY 8-16-2006 25772-2006	BRENT + VALERIE GRAYSON 8-31-01 20337-01	James A. Gardner 9-7-2004 31297-04	Nancy Stribling 7-2-85 8392-85
3131	3127	3123	3119	3115	3111	3105	3103

6

RICHARD A. DENNEN DEARBORN 52384-2000	CONTR 11-3-2000 23409-06	Evelyn L. Carnoy & Ronnie L. 4-2-91 5861-91	FIRST FINANCIAL GROUP 9-18-2003 49815-2003	Vincent J. Ryan 5-19-2003 15712-00	LAURA T. LANG 10-24-03 36303-03	Michelle Willoughby 1593-07 1-17-07	Willie Cowens 9-23-1995 23037-01
3132		3124	3120	3116	3112	3108	3104

20

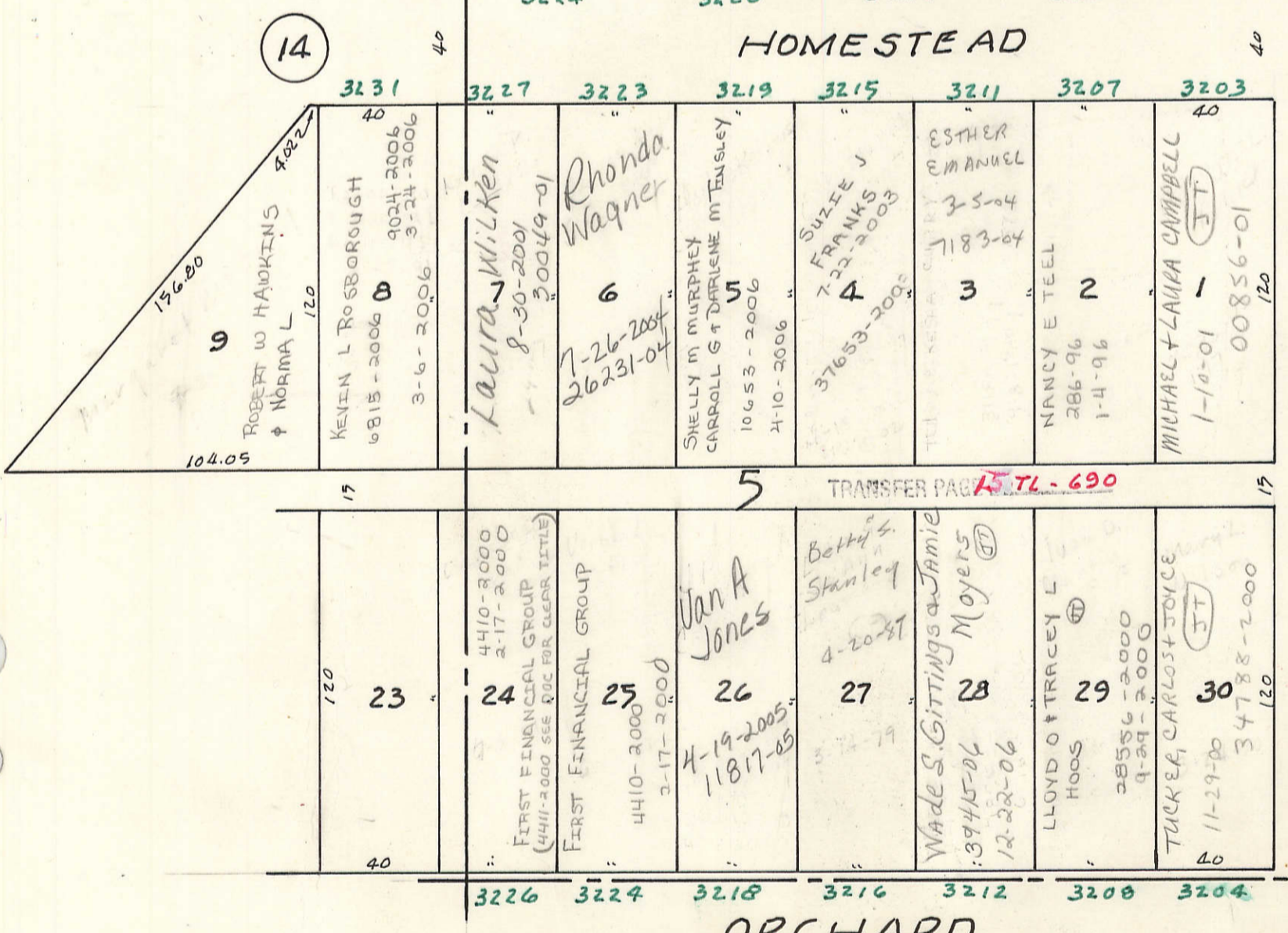

14

TRANSFER PAGE 157L-689

TRANSFER PAGE 157L-688

TRANSFER PAGE 157L-690

TRANSFER PAGE 157L-691

12