

RIVER CHASE TOWN HOMES

Transfer Page 14-2022

101	RHONBERG, ELIZABETH B.	5-30-79
102	Christine Marie Corry	3-29-2006 9360-04
103	JENNIFER M. NICHOLS	1-10-07 780-2007
104	Accola, Lori D. J.	11-25-87
105	WAGNER, RAUF F.	8-10-78
106	Andrea M Even	8-6-2002 29933-02
107	PEARSON, DEBRA L.	12-11-97 3418-77
108	Mary Beth Callahan	3-21-91 2119-91
201	JOEL MADDY	32879-2002 8-27-2002
202	Garcia, Hugo & Irma	4-28-2006 12669-06
203	ASSADI, MOSHEN V	29146-2004 9-17-2004
204	ROBERT W MENSING	10169-2006 4-5-2006
205	MARLA R KEPPY	23417-1997 9-4-1997
301	Kline, Richard A Sr & Shirley A.	6-13-2005 18649-05 18649-05
302	DIXIE L & MICHELE M PHILLIPS	3-10-2005
303	WENDY C WERMERSKICHEN	7203-2005 22221-2005 7-8-2005
304	Marion K. Mulholland	11-20-92 32535-92
305	CASSANDRA ANNE CONKLIN	4-19-02 15969-02
306	William & Mary Kelsey	6-6-90 10550-90
307	Kristine L Sherman	12-11-2002 50919-2002
401	Ruth Hefferman	9-22-93 27300-93
402	DARWIN & JOANN MARTENSEN	4-21-05 12279-05

403	Carolyn K. Heidemann	7-23-81
404	MURRAY, MARY L.	6-4-85
405	Helen Hughes & Judith Jacobs	8-30-2001 30092-01 30093-01
406	GLENN E. HANZELIN	8-31-00 25489-2000
407	RONALD + PATRICIA SHREFFLER	7-28-04 26763-04
408	Jonell K Ellingworth	12-21-93 1993-39132
409	KAREN A. LORENZEN	6-30-2003 33592-2003
410	JANET M. WILKER & Marie A. Loukota	40069-06 1-2-07
411	LESLEIN, MARY LEE & WILLIAM E.	4-15-99 13451-99
412	DERRYL & JOY MOORE	6-24-2005 20308-2005
413	KELLEY M & THERESA A ROCK	14883-2005 5-12-2005
414	NANCY A RUEFER	16774-1997 7-3-1997
501	DANIEL, LOUANN, SEAN GALLAGHER	3-9-436-07
502	LORALEE M HALDEMAN REVOC TRUST MARK E HALDEMAN REVOC TRUST	1/2 INT. 5-25-2005 16380-2005
502	M. Kathleen Ambre	6-18-2005 30948-03
504	CLARK, PHYLLIS L.	# 103737-90 13-6-90
505	David Abdo	3-7-2005 6639-05
601	Linda C Delay	12-15-94 35014-94
602	Jacobs, Judith	5-26-87
603	Elaine H Froumiso	4-28-93 10531-93
604	Marsha A Burke	9-8-94 26496-94
605	BEVERLY L WESTENDORF	7-1-91 13947-91

MANOR HOMES

TRANSFER PAGE 13-1862

John R. Stricker, Inc

Bldg 1

	12133-2003
A GUY S BROCK	3-13-2003
B James A Aidala	10-12-94 29567-94
C ARTHUR J & PATTY M MENA	22834-2006 7-21-2006
D Edith M Rieke Trust	8-31-98 32581-98

Bldg 13

	17431-1997
A ROBERT J & BETTY J DUAX TRUSTEES	7-10-1997
B Beulah R. Cooper	8-19-77
C NOVAK, Stephen & Nancy M. (JT)	10-20-2004 36986-04
D ROSINA L REICE	19897-1998 5-27-1998

Bldg 14

	6-7-95 12212-95
A Dorothy M Harbiger	29276-95
B CAROL J ORR	11-28-95
C Karla R. ELLingworth	10-2-2002 38483-02
D James C Eline	4-24-06 12026-06

Bldg 18

	38561-2003
A ANNE T FARRELL	7-25-2003
B Nancy L. Barfels-Zeller	4-21-06 11872-06
C JOSEPH B. MAHER, JR.	10-11-04 36021-04
D Kelvin J. Sidney	6-2-76

Bldg 19

	3-18-2002 10974-02	1-25-2002 8757-02
A Ruth Stivers Trust		
B Deborah M Taylor	6-16-2005 19117-05	
C KRISTY M KLUTH	9-30-2006 29839-2006	
D JEAN L MAVES TRUSTEE	24675-2000 8-23-2000	

3915 NORTH MARQUETTE HOMES

(Marquette Condos) TRANSFER PAGE 15-2104

OHP 1
1-15-01
1179-01

1A	
1B	
1C	
1D	
2A	
2B	
2C	
2D	

THE WILLOWS WEST TOWN HOMES

TRANSFER PAGE 19-2135

Blanks to River Chase Development #12745-83

20493-2000

101	BRUCE W GRIFFIN	7-13-2000 41789-2005
102	LYNN C SCHLOEMER	12-13-2005 7-10-03
103	JOSEPH McNAR	36648-03
104	PRINCIPLE HOLDINGS WEST LC	3-6-2006 6808-2006
105	Anthony J McCloy	4-14-2006 11271-06
106	Nancy L Shaffer	9-4-96 19265-96
107	ANDREAS HASAKIS	11-12-77 31101-77
108	ROBBIE J DAKOTA	32407-2000 11-3-2000
109	Amy SLYTER	6009-2006 8-27-2006
110	CINDY M MURRAY	5-31-95
111	Bushman, Dale A.	6-4-84
112	Mainey, Gregory	8-7-2003 41295-03
113	Timothy J. Pappas	09201-89 3-17-89
114	BENJAMIN J & BETH A NORDEY	5-17-2007 14337-2007
115	TERESA L CHARLES	36474-2001 10-16-2001
116	Lopez, Arken M.	4-3-84
117	JOHN D. KOTH & CELESTE DONNA KOTH	39772-93 12-30-93
118	MARY ANNE C. QUIGLEY	9-14-04 32409-04
119	ALLEN E. Thede, JR.	11-28-06 36789-06
120	NILE E SOMERVILLE	38696-2003 7-25-2003
121	JIN Kim	3-22-2006 8669-2006
122	CATHERINE BLOOMER	34408-06
123	JOSEPH F. BROWN	29646-94

TRANSFER PAGE 64ds-183

SEC 15
5
VOL M

MARQUETTE STREET Section line between SECS 14 & 15

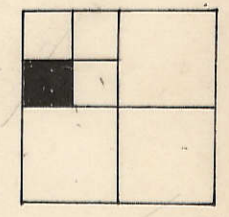
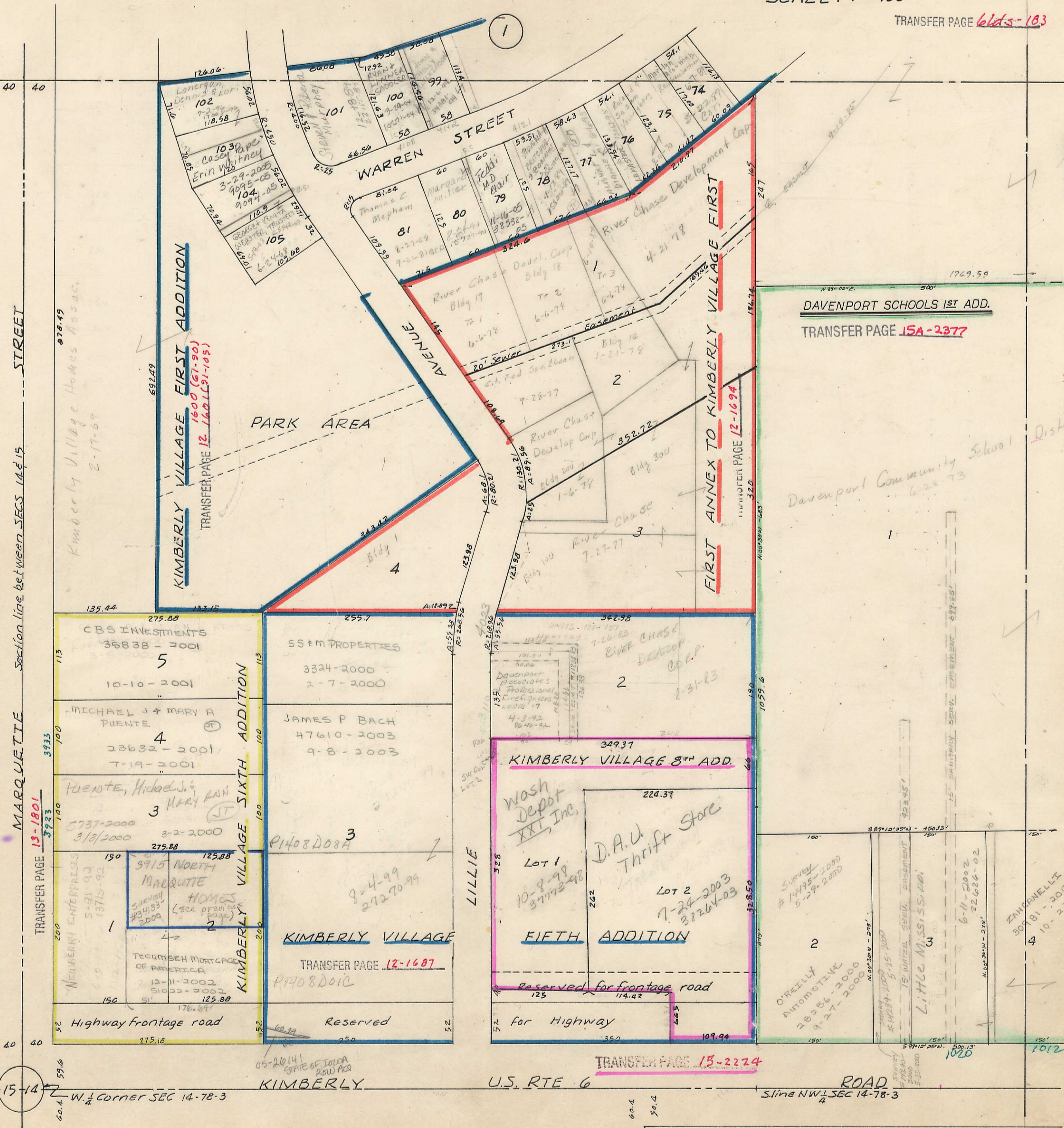

DAVENPORT SCHOOLS 1ST ADD.
TRANSFER PAGE 15A-2377

Davenport Community School District

TRANSFER PAGE 15-2274

TRANSFER PAGE 13-1801

KIMBERLY VILLAGE FIRST ADDITION
TRANSFER PAGE 12-1601(91-105)

FIRST ANNEX TO KIMBERLY VILLAGE FIRST
TRANSFER PAGE 12-1694

KIMBERLY VILLAGE
TRANSFER PAGE 12-1687

15-14 W 1/4 Corner SEC 14-78-3