

10

16

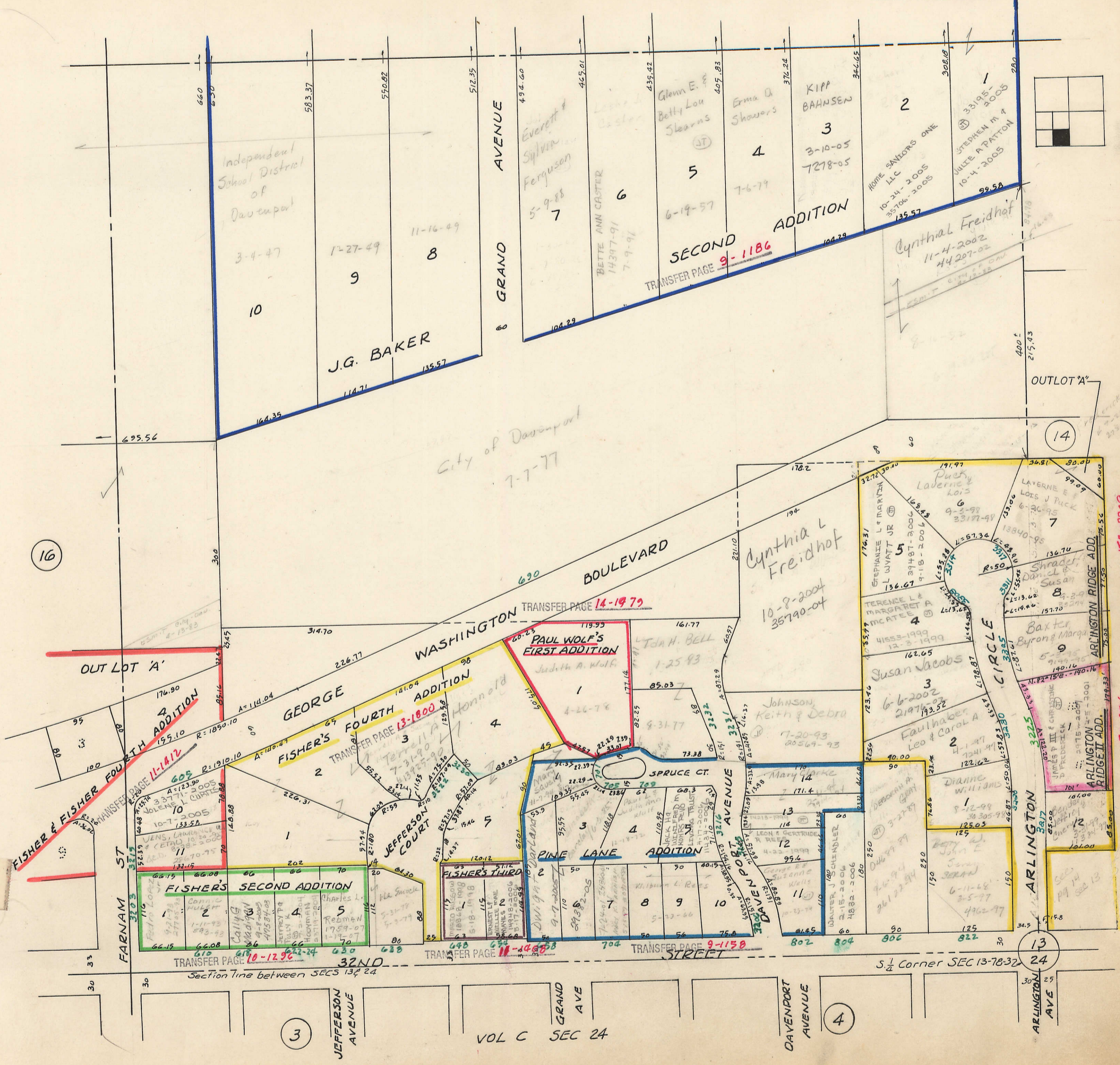

TRANSFER PAGE 15A-2329

TRANSFER PAGE 15A-2506

13

4

3

VOL C SEC 24

Section line between SECS 13 & 24

Section line between SECS 13 & 24

ARLINGTON AVENUE

DAVENPORT AVENUE

GRAND AVE

JEFFERSON AVENUE

FARNAM ST

TRANSFER PAGE 9-1158

TRANSFER PAGE 10-1296

TRANSFER PAGE 11-1468

TRANSFER PAGE 14-1979

TRANSFER PAGE 9-1186

ADDITION

SECOND

ARLINGTON

CIRCLE

WASHINGTON BOULEVARD

GRAND AVENUE

Independent School District of Davenport

J.G. BAKER

Glenn E. & Betty Lou Stearns

Erma Q. Showers

KIPP BAHNSEN

33195-2005

STEPHEN M. & JULIE A. PATTON

HOME SAVERS ONE LLC

BETTE ANN CASTER

Everett & Sylvia Ferguson

3-4-47

1-27-49

11-16-49

5-9-88

14397-91

6-19-57

7-6-79

3-10-05

10-24-2005

10-4-2005

Cynthia L. Freidhof

11-4-2002

44207-02

OUTLOT 'A'

OUTLOT 'A'

FISHER & FISHER FOURTH ADDITION

FISHER'S SECOND ADDITION

GEORGE FOURTH ADDITION

FISHER'S THIRD ADDITION

PINE LANE ADDITION

SPRUCE CT.

DAVENPORT AVENUE

ARLINGTON RIDGE II ADD.

ARLINGTON RIDGE ADD.

Cynthia L. Freidhof

Stephanie L. & Margaret A. McAttee

TERENCE L. & MARGARET A. MCATEE

Susan Jacobs

Faulhaber Leo & Carol A.

Mary Clarke

LEON & GERTRUDE

WALTER J. & CHESTER

DAVID & SUSAN

WALTER J. & CHESTER

WALTER J. & CHESTER

WALTER J. & CHESTER

LAVERNE E. & LOIS J. PUCK

Shrader Daniel & Susan

Baxter Byron & Margie

DIANNE WILLIAMS

JAMES P. III & CHRISTINE A. FREDERICK

DAVID & SUSAN

DAVID & SUSAN

DAVID & SUSAN

DAVID & SUSAN

DAVID & SUSAN