

BLANKS TO:
HARMONY
ENTERPRISES
10-3-2000
52779-03

DAVI="P"

SEC. 14-78-3

9A

COTTAGES AT SHADY RIDGE

2004-15142 5-3-2004

- 12-1-06
DIANE G. HAUGEN Rev. Trust 97362-06
- 2 JOHN HYLAND 35842-06
4-3-07
- 3 Beert Family Trust 9375-07
12-1-06
- 4 DIANE G. HAUGEN Rev. Trust 37362-06
KELLY J SCHELLY (JT) 9954-2007
4-10-2007
- 5 DONALD + SUZANNE SCHO 39344-06
- 6 _____

- (JT) 10391-07
7 Kelsey, Eugenia & Mildred 4-13-07
11-23-05
39501-05
- 8 CHRISTINE M. SIUERTSEN
18998-2006
6-21-2006
- 9 SHERLEY T. YADDOF LIVING TRUST
17240-06
- 10 Hebbel, Dennis & Nancie
- 11 NED + SANDRA BERGERT 35508-06
- 12 _____

- (JT) 9329-07
13 CARLTON A. + HELEN M. RIDER 2-5-07
- 14 MARIE M FRANDSEN 9-6-2006
28254-2006
11-30-06
- 15 LISA R. Buchheister 37162-06
(JT)
- 16 RICHARD C + CAROL A WALKER 168-2006
1-4-2006
- 17 _____
- 12-19-2005
42457-2005
18 MERLE A + SANDRA L CHRISTIANS (JT)

LILLIE

8

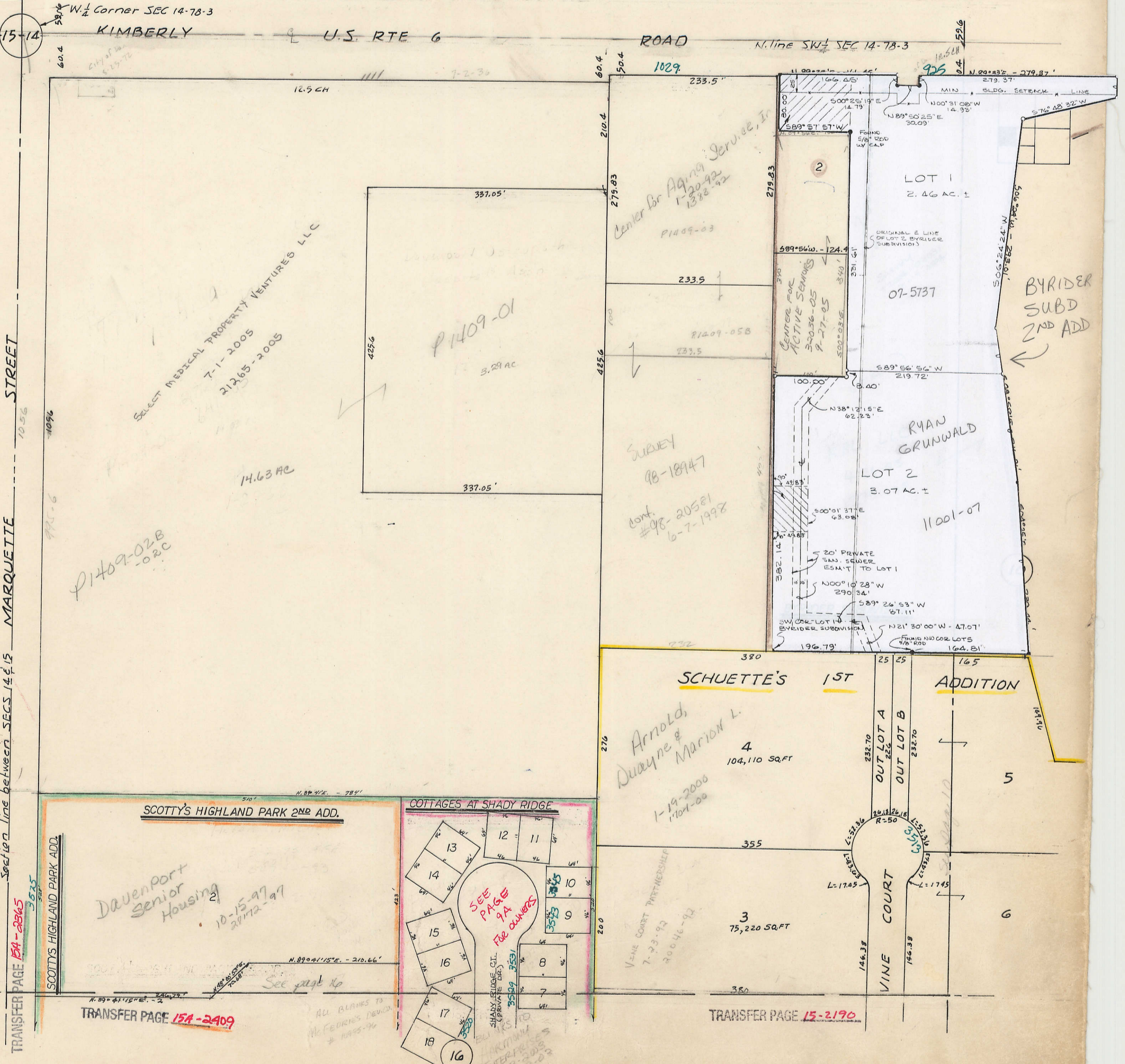

38TH PLACE
SEC 15
12
VOL M

38TH STREET

37TH STREET

36TH STREET

Section line between SECS 14 & 15
MARQUETTE STREET
TRANSFER PAGE 15A-2865

SCOTT'S HIGHLAND PARK 2ND ADD.

COTTAGES AT SHADY RIDGE

SCHUETTE'S 1ST

ADDITION

Davenport Senior Housing
10-15-97
20172-97

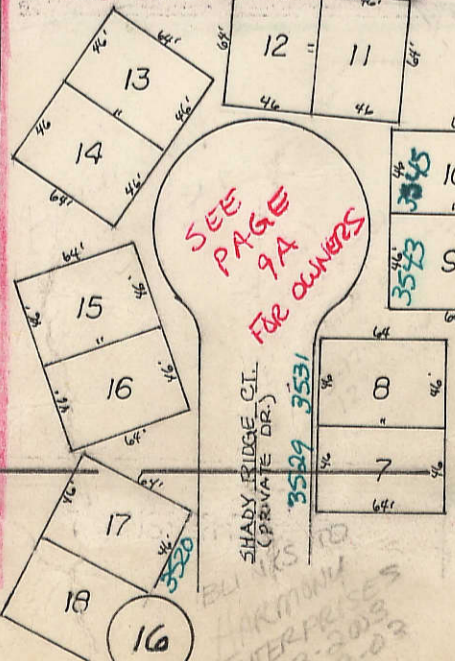

TRANSFER PAGE 15A-2409

TRANSFER PAGE 15-2190

ALL BLANKS TO
McFEEDIES DEVID
10955-96