

7

1-3

11

15

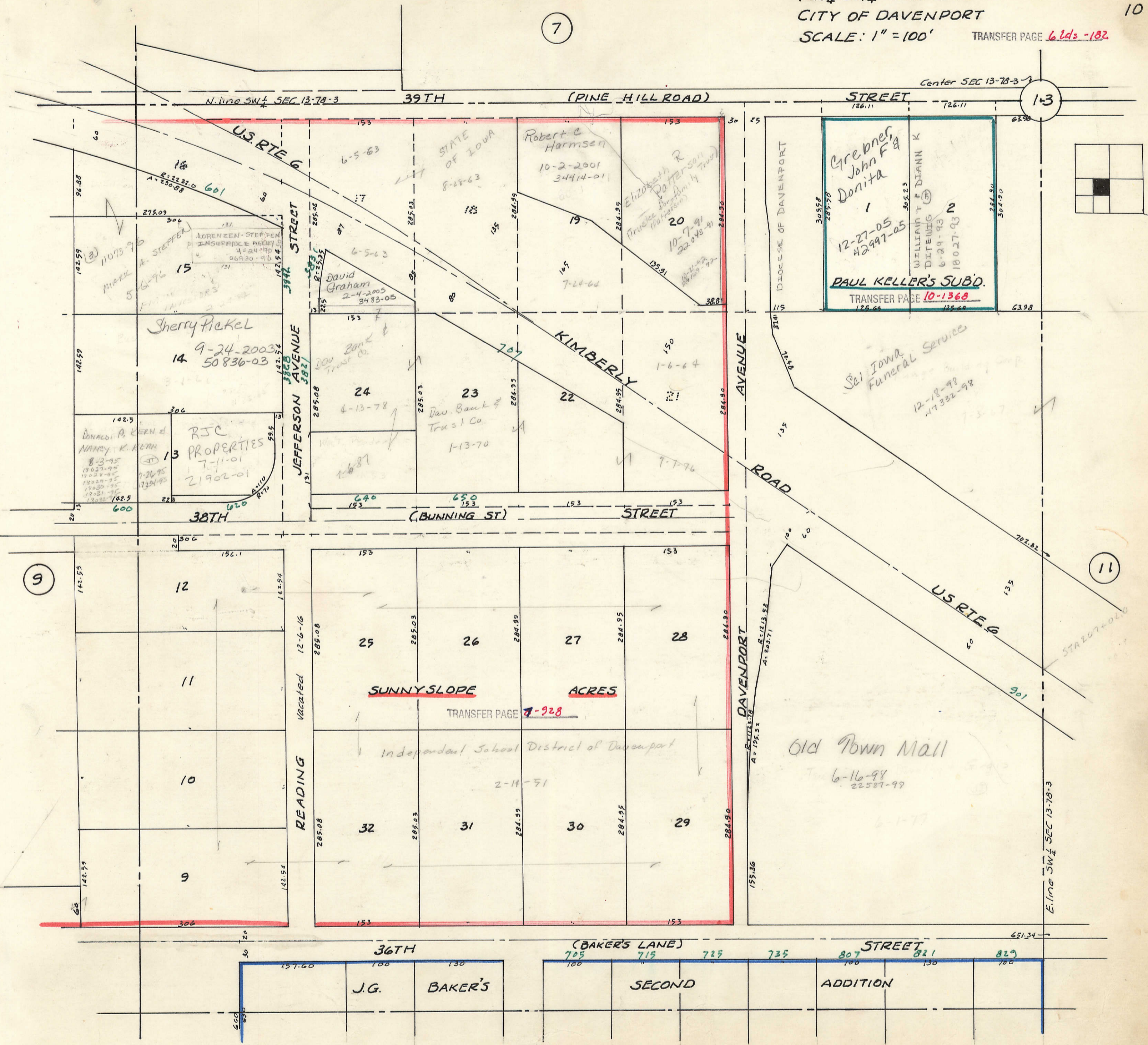

Center SEC 13-78-3

N. 1/4 SW 1/4 SEC 13-78-3

39TH

(PINE HILL ROAD)

STREET

U.S. RTE 6

JEFFERSON AVENUE

DAVENPORT AVENUE

ROAD

KIMBERLY

(BUNNING ST)

STREET

38TH

9

12

11

10

9

READING

SUNNYSLOPE

ACRES

TRANSFER PAGE 4-928

Independent School District of Davenport

32

31

30

29

25

26

27

28

24

23

22

DONACI R. KERN & NANCY K. KERN

RJC PROPERTIES

Sherry Pickel

Robert C Harmsen

Elizabeth R Patterson

Creebner, John F & Donita

PAUL KELLER'S SUB'D.

TRANSFER PAGE 10-1368

DIocese OF DAVENPORT

Sei Iowa Funeral Service

Old Town Mall

J.G. BAKER'S

SECOND

ADDITION

36TH

(BAKER'S LANE)

STREET

E. 1/4 SW 1/4 SEC 13-78-3

STA 207+04.0