

TRANSFER PAGE 6lds-208

TRANSFER PAGE 15A-2596

37

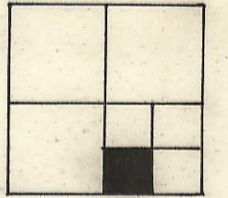

51

JERSEY RIDGE ROAD

N. 01° 59' W. - 1019.50'

494.3

474.5

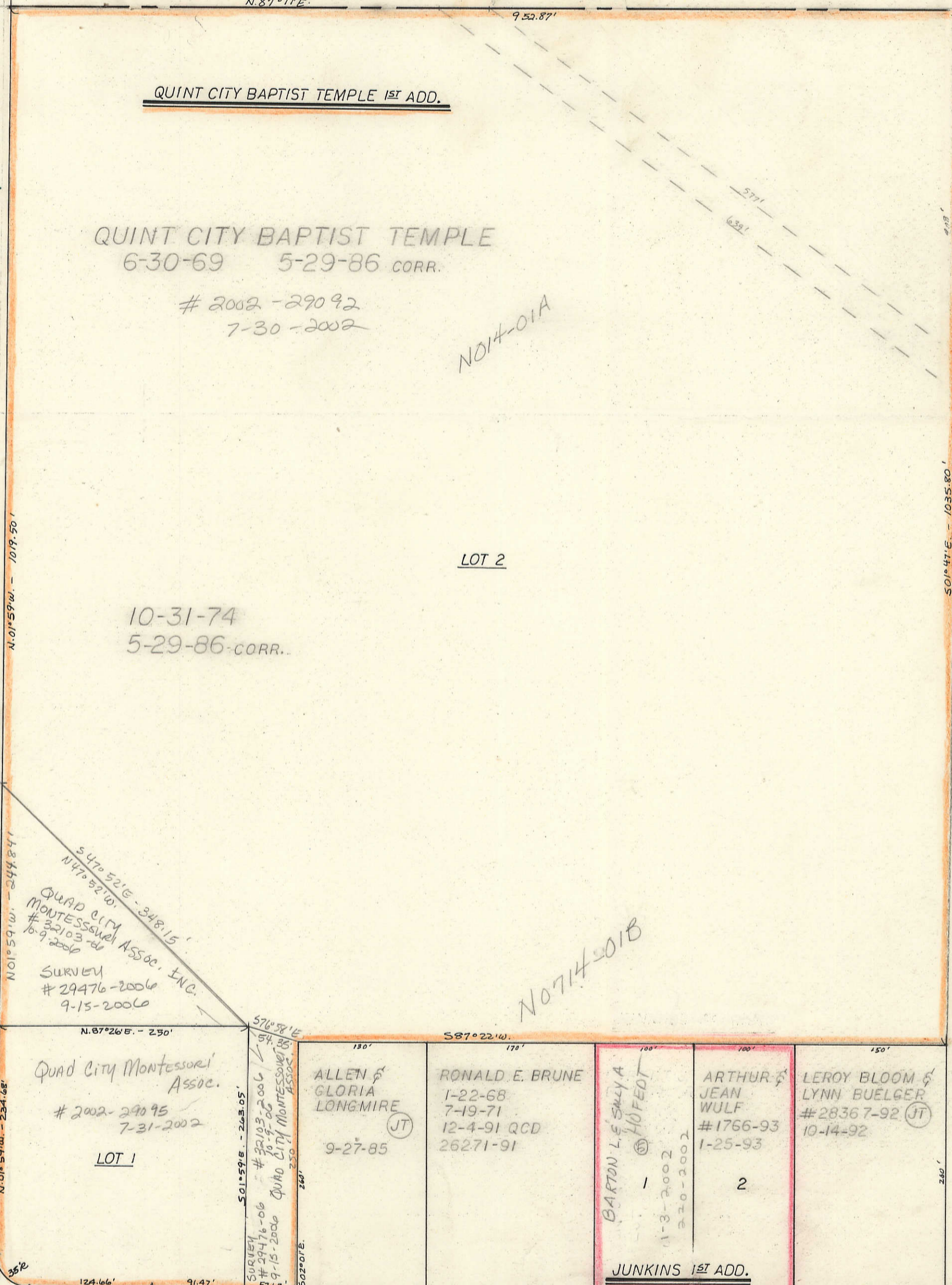

QUINT CITY BAPTIST TEMPLE 1st ADD.

QUINT CITY BAPTIST TEMPLE
6-30-69 5-29-86 CORR.

2002-29092
7-30-2002

NO14-01A

LOT 2

10-31-74
5-29-86 CORR.

QUAD CITY
MONTESSEORI ASSOC. INC.
29103-2006
10-9-2006
SURVEY
29476-2006
9-15-2006

Quad City Montessori
Assoc.
2002-29095
7-31-2002

LOT 1

ALLEN &
GLORIA
LONGMIRE
9-27-85

RONALD E. BRUNE
1-22-68
7-19-71
12-4-91 QCD
26271-91

BARTON L. & SALLY A
HOFEY
1-3-2002
2-10-2002

JUNKINS 1st ADD.

ARTHUR &
JEAN
WULF
1766-93
1-25-93

LEROY BLOOM &
LYNN BUELGER
28367-92
10-14-92

6 AC.

Nelson,
Roland &
Sally house
JT

10-27-2003
56394-03
GIL

7-24-78
5-29-86 CORR.

DENNIS R. ADAMS &
EMILY E. ADAMS

JIMMIE L. &
CAROL J.
LIVERMORE
JT

07955-91
4-26-91

SEE P. 55

MARTINS 2nd ADDN.

TRANSFER PAGE 14-2088

55

ALYCE & JAMES
REILLY
JT

6-7-84

S. 1/4
CORNER
SEC. 7-78-4

7
18

46th STREET

S. LINE SE. 1/4 SEC. 7-78-4

TRANSFER PAGE 157L-795

18-3