

SPRING VILLAGE ADDITION TRANSFER PAGE 14-1997

REPLAT LOTS 7, 10, 11, 12, 13, 18, 20. TRANSFER PAGE 15-2140

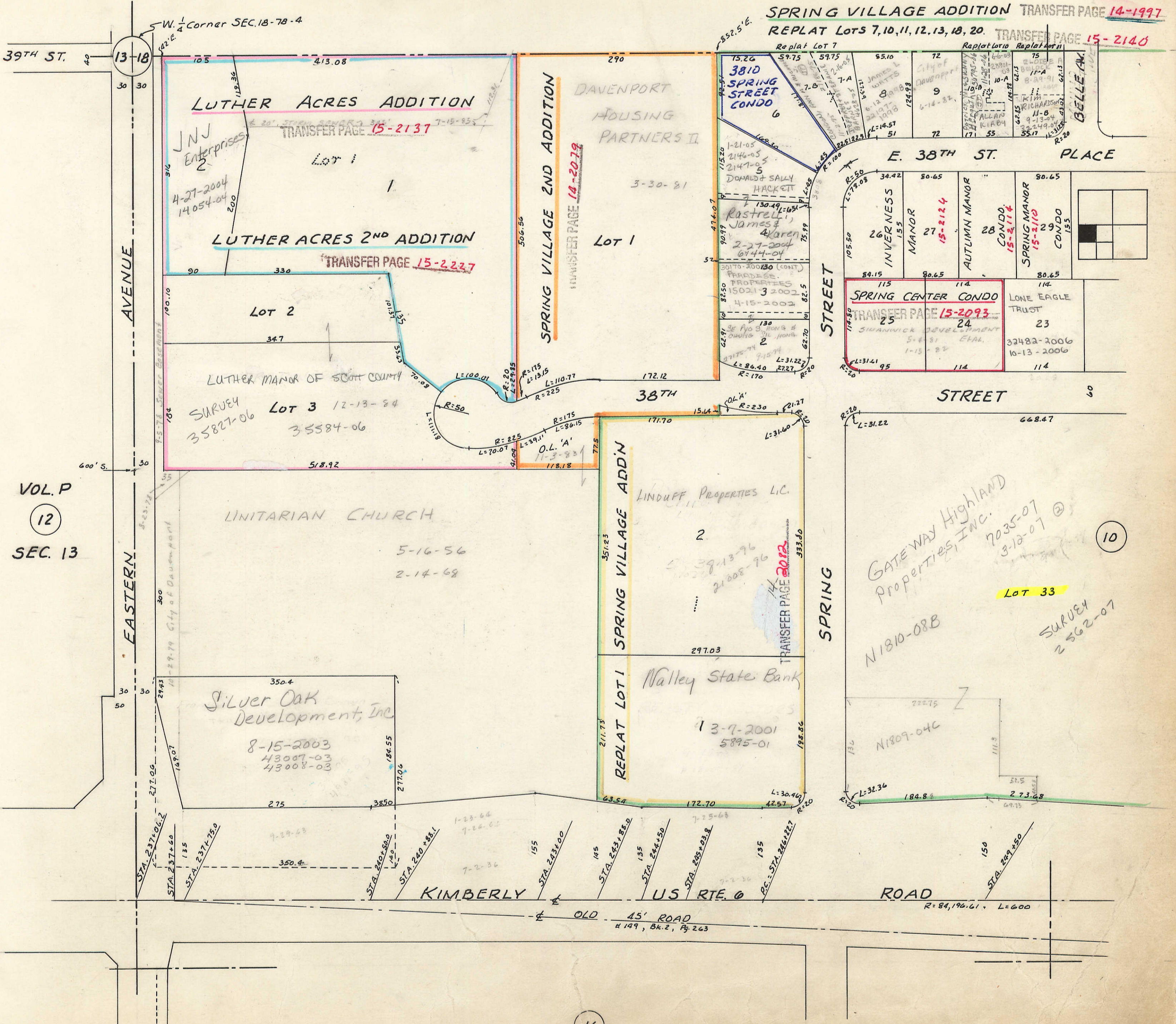

VOL. P  
12  
SEC. 13

SPRING CENTRE CONDO  
SPRING VILLAGE ADD. Lots 24 & 25

101	SHOMMER, TODD M & CAROL	4-28-98	15449-98
102			
103	Engstrom, Eric & Sandra	6-19-98	14655-98
104	SHOMMER, TODD M & CAROL	4-28-98	15944-98
105	TWENTY-TEN PARTNERS	11-22-2005	39386-2005
106	CAROL A MATHIAS	11-22-2005	11-22-2005
201A	HAROLD W. & BRENDA C. DUCKETT	6-30-98	19627-98
B	M+S PROPERTIES LLC	8-18-95	
C	Pollard, Kevin & Bernette	10-8-98	37802-98

INVERNESS MANOR  
SPRING VILLAGE Lots 26 & 27

Bldg 2019	1A	BERRY, BEARIS V. & JUNE E	25843-94	9-1-94
	1B	LESTER HONEYMAN		8-25-82
	2A	PAULSEN, BETTY L	29951-98	8-23-98
	2B	DAVID L GHEER	30985-1999	9-3-1999
	2C	MARION E. KANE	17632-94	6-4-94
Bldg 3807	1A	Warner, Kim E		1-12-87
	1B	HARRIS, JOHN	17004-99	5-14-99
	2A	CHRISTINA WHITE	48433-03	9-11-03
	2B	Constance M. Lehmann	6321-03	7-12-2003
	2C	Nancy A. Hungate	1556-2002	1-10-2002

TRANSFER PAGE 15-2126

SPRING MANOR CONDO

1	LANK, FRANCIS	4-28-98	14520-98
2	ZIMMERMAN, PAUL	4-17-94	33686-94
3	CATHELINE V. KYSETH	11-20-2003	60046-2003
4	JAMES & MYRA MILLER REVOC TRUST	2-16-2006	5043-2006
5	Collison, Marianne & Warren, Virginia	2-25-00	29256-00
6	DAVID W. & CYNTHIA P LETSCH	5-17-2005	15361-2005

TRANSFER PAGE 15-2110

3810 SPRING ST. CONDO  
SPRING VILLAGE Lot 6

1	Alissa B. Poggenpohl	5-31-2005	16807-05
2	Lilian Mink	12-20-94	35390-94
3	Elizabeth A. Yager	3-23-2001	7630-01
4	Stark, Joyce E & Scott A	11-7-2005	37449-05
5	LEAH CAFER	8166-07	
6	JILL A COOK	10-30-1998	40504-1998

TRANSFER PAGE 15-2128

SPRING VILLAGE CONDO  
SPRING VILLAGE Lots 30-31-32

A-1	PAUL H WOODHOUSE	25394-2004	7-16-2004
A-2	Darlene C. Carlin	1152001-94	
A-3	LINDA K POLLOCK	06312-96	3445-96
A-4	JOHNNIE E. & KRISTIE JAMES	15917-2006	5-23-2006
A-5	Jon W. Stauff	8-2-98	22042-98
B-1			
B-2			
B-3			
B-4			
B-5			
C-1			
C-2			
C-3			
C-4			
C-5			

TRANSFER PAGE 15-2149

AUTUMN MANOR CONDO  
SPRING VILLAGE ADD Lot 28

1	Randy A. & Janelle E. Spies VAINT ETAL	6611-07	3-8-07
2	DOROTHY DARLENE HAYES	3-31-98	12008-98
3	Elizabeth T. Callahan BEVOC TRUST	2665-2006	8-23-2006
4	PERSHING & ELEANOR C JOHNSON	17948-95	8-2-95
5	KEVIN W GLENTHER	4-28-83	
6	KENNETH & DORLA ROHDE	9292-06	

TRANSFER PAGE 15-2114

LUTHER TERRACE  
LUTHER ACRES LOT 1

1a	JANET J. KUTTLER	27750-2000	9-22-00
1b	LUCILLE M JUAREZ	23746-2003	5-9-2003
2a	PAUL & DOROTHY BARTON	46190-02	11-14-02
2b	LARRY A & BEVERLY A LAKE	25209-2006	8-11-2006
3a	TREMELAY, DOROTHY N. & JACQUEL C. REMAN	35412-77	12-17-77
3b	JOANN OLDS	39341-06	
3c	Charlotte Cabel & Warren E Cabel	18626-02	5-9-2002
4a	Kauline H. Wolf	7592-01	10-24-01
4b	DARLENE F LOTSPEICH	47244-2003	9-4-2003
5a	Garnica, Joseph & Wanda Lee	7421-05	3-14-2005
5b	DAVID L & MARY J LANAGHAN	42528-2001	5-23-2003
6a	THOMAS E & DARLENE M DOERING	1439-2001	11-29-2001
6b	LOIS E. HEINSEN	44761-01	11-12-01
6c	HONEY, DORIS M	16328-91	8-2-91
6d	ARTHUR & GLADYS HINTZ	26640-06	
7a	Dominicki, Alice L.	39102-99	11-9-99
7b	Engelmann, Robert & Walda E	38507-04	11-4-2004
7c	HARTSOEK, SHIRLEY	21773-96	8-2-96
7d	DONNA WILLIAMS	31561-06	3-21-97
8a	Dorothy M. Cunningham	683-06	1-10-06
8b	EMILYS, LILLIAN C	22811-97	7-23-97
8c	Particher, Phyllis	25444-93	9-2-93

1748-82