

SCHRAMM'S FIRST ADDITION

37A

TRANSFER PAGE 15A-2303

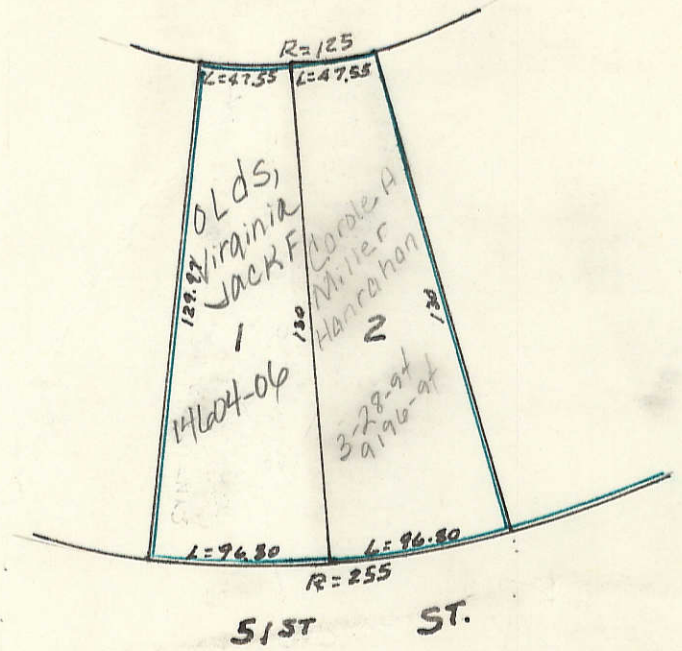







JERSEY HEIGHTS CONDOMINIUM

Stage 1 & Stage 2 25221-2002

101A	HELENA A REID	7-1-2002
B	ANDREW NICOLAS	7-15-04
C	Patricia M. Loan	8-9-91 8513-91 9-1-99 7202-99
D	ELIZABETH & DAN BREINICH	22,659-2004 6-25-2004
102A	Breinich, Charley & Marion A	JD 2-15-80
B	SUNG, K. WING-TAI & HUI-JEN LEE	6-25-85
C	LATHAN CAREL	11-3-04 39819-04
D	Hoffmann, Dan E & Larson, M. Sharon	1-30-84
E	Mark, Louis B.	CONTR 8-27-02 32895-02 4-2-88
F	PATRICK BENNETT TRUST	24196-06
201A	HARRISON, DOROTHY A.	10-16-85
B	KATHRYN L STILES TRUSTEE	25013-95 10-12-95
202A	Doris L. Kelley	10-7-99 35654-99
B	Crasley Thomas George	8-15-83 4-2-04
C	ROBERT + ANN GRABLE	11044-04
D	JOBSEN, EUGENE V. & NANCY J.	OC.D. 1-30-89 1-13-86
203A	Wilber, John & Margaret	JD 5-26-98 19844-98
B		
C		
D		

TRANSFER PAGE 14-2063

TRANSFER PAGE 14-2081

JERSEY MEADOWS

TRANSFER PAGE 15-2136

MILLAGE (CONSTRUCTION) 90.  
15000-87 2000  
4-12-87 - # 2938-84

Bldg 2420

A	GILLAM, PATRICIA A.	6-17-93 2115-99-1
B	KAY SODEMANN	8-4-2005 25262-2005
C	HALL, MAE	6-3-88
D	Stock, Margaret A. garage D	3-2-84
E	Janet L Hoepfer garage E	JD 8-27-91 18607-91

Bldg 2422

A	WOHLWEND, MURIEL	7-18-86
B	Harrist Margaret Harkey Trustee	2-16-93 3046-93
C	Sharon Schlichting	10-5-2005 33241-05
D	Martin, Tim & Kellie S.	JD 6-2-2003 27725-03
E	JOHN D. BROUGHTON	11-18-04 40370-04

JERSEY MEADOWS

37A

Blanks to Continental Homes 10-2-83 inst. no 12310-84

Bldg 2418 TRANSFER PAGE 15-2136

A	LAUREL J AUSTIN	38556-2002 10-2-2002
B	SHERLEY A TEBRAKE	16-04-2001 6-4-2001
C	SAXTON, JUDITH A.	10-23-98 129579-98
D	Leibold, Duane J.	2-26-2004 5991-04
E	Amalia C Companil Rev Trust	4-20-06 11842-06

Bldg 2424

A	THOMAS J. ROEDERER	8-24-01 29346-01
B	BOUCEMANN, LORACD O ALBA	9-12-87
C	Amy M. Samberg	11323-02 3-20-2002
D	Steven R. Jessen	4-25-2003 20841-03
E	Mihaela Pologescu	2-2-2001 2714-01

JERSEY MEADOWS EAST

Bldg 2426 TRANSFER PAGE 15-2155

A	HILDEBRANSKI, RICHARD J. & LORRAINE M.	6-2-99 19285-99
B	Christopher W Webster	8-17-99 29098-99
C	Mendel, Rivi & Lori P	5-18-2000 13559-00
D	NIKI G SULLIVAN	2977-2001 2-5-2001
E	MARC VAN SEVEREN	9039-01 4-4-01

Bldg 2430

A		
B	Walcher Trust	5-23-2003 26348-03
C	Brooke M. Fink	7-8-2005 22105-05
D	Judith A HANNA	4-23-07 11427-07
E	ROBERT + CATHERINE SCHLICHTING	7-15-2003 36184-2003 5-8-03 23581-03

Bldg 2514

A	Duranleau-Brennan, Helen	7-16-99 24577-99
B	Judy A Wagner	6-27-2001 19819-01
C	MOORE, Mary Lou	AFFD. 12-11-1998 37538-98
D	BROWNE, MARGARET A.	6-10-05 18455-05
E	Wilson Sherry	5-10-87

JERSEY HEIGHTS CONDOMINIUM STAGE II CONT.

4A-	UNDIV 1/2 INT EACH JOSEPHINE A SASKOWSKI TRUST FRANCES K TOAL REVOC TRUST	33219-2005 10-4-2005
-----	---	-------------------------