

5

BLANKS: FRED A. & MARY W. PEETERS 3-17-70

N. line SE 1/4 SEC 18-78-4

1817

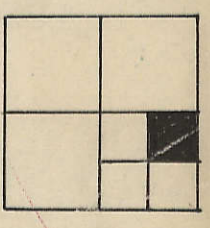
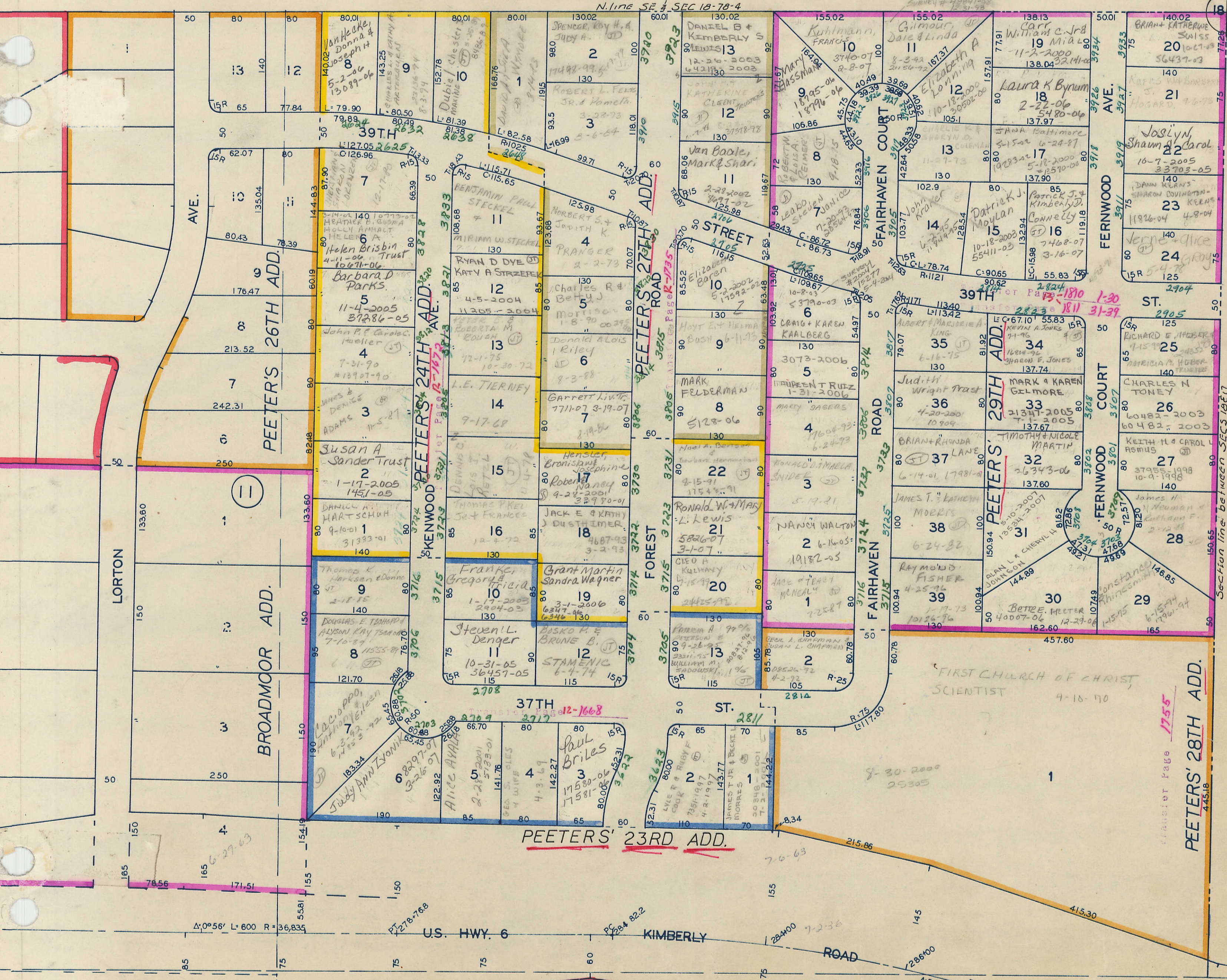

N-17

9

Section line between SECS 18 & 17

Transfer Page 1755

$\Delta 0^{\circ}56' L 600 R 36,835$

$P 278.768$

$P 284.822$

$\Delta 39^{\circ}57' R 1910 L 1331.6$

PEETER'S

22ND ADD.

13

143