

WHITE OAKS' ADD. SHADY LANE NE 1/4, NW 1/4 SEC. 29-78-4 SCALE: 1"=100'

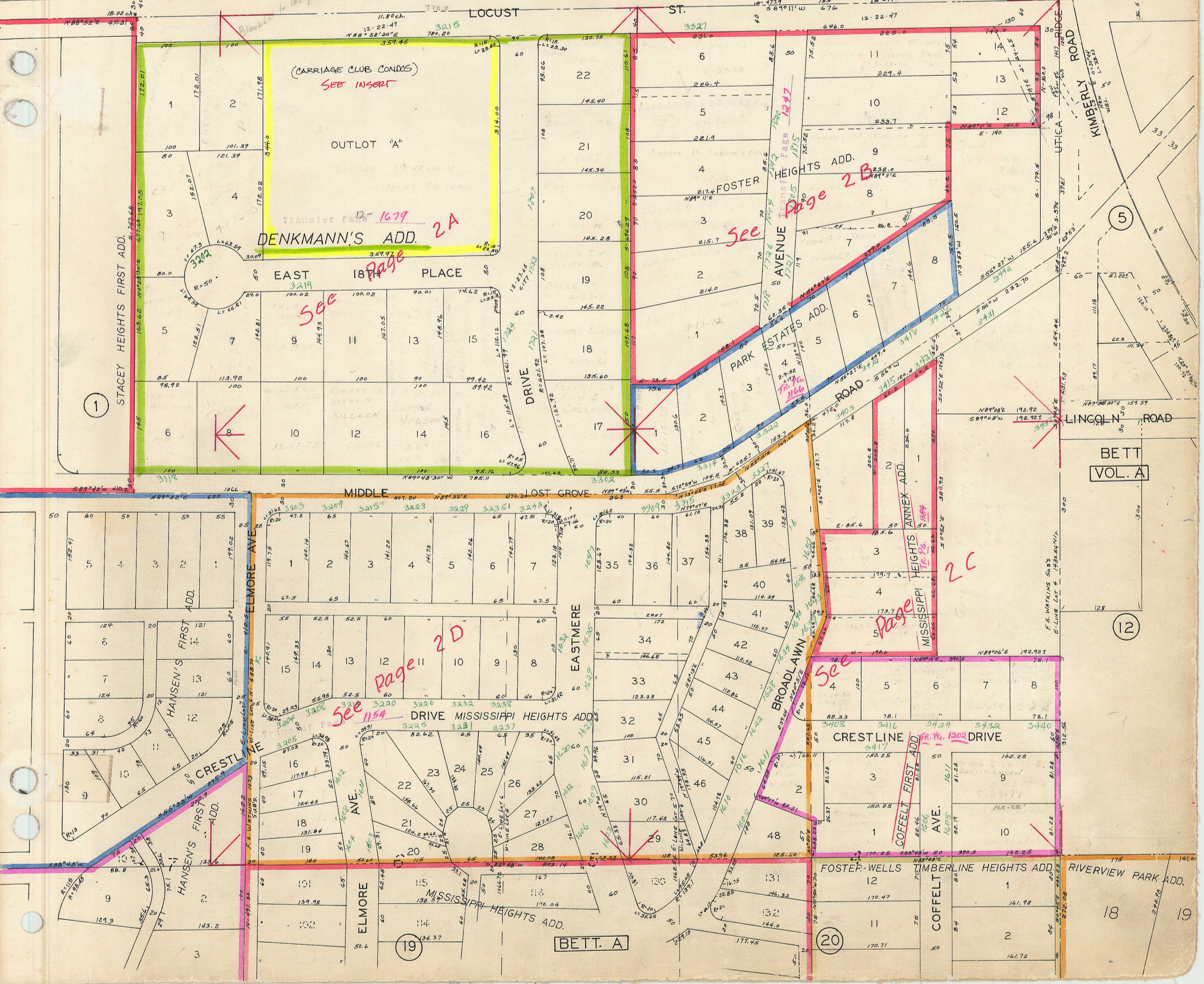

(CARRIAGE CLUB CONDOS) SEE INSERT

DENKMANN'S ADD. 2A

EAST 18TH PLACE

FOSTER ESTATES ADD.

PARK ESTATES ADD.

HEIGTS ANNEX ADD.

MISSISSIPPI HEIGTS

CRESTLINE DRIVE

COFFELT FIRST ADD.

FOSTER-WELLS

TIMBERLINE HEIGHTS ADD.

RIVERVIEW PARK ADD.

BETT. A

BETT VOL. A

SEE

SEE

SEE

SEE

SEE PAGE 2D

SEE 1154

SEE

SEE

Platbook to Margaret Denkman

Transfer Page 1679

Transfer Page 185

Transfer Page 3412

Transfer Page 3418

Transfer Page 3424

Transfer Page 3430

Transfer Page 3436

Transfer Page 3442

Transfer Page 3448

Transfer Page 3454

Transfer Page 3460

Transfer Page 3466

Transfer Page 3472

Transfer Page 3478

Transfer Page 3484

Transfer Page 3490

Transfer Page 3496

Transfer Page 3502

Transfer Page 3508

Transfer Page 3514

Transfer Page 3520

Transfer Page 3526

Transfer Page 3532

Transfer Page 3538

Transfer Page 3544

Transfer Page 3550

Transfer Page 3556

Transfer Page 3562

Transfer Page 3568

Transfer Page 3574

Transfer Page 3580

Transfer Page 3586

Transfer Page 3592

Transfer Page 3598

Transfer Page 3604

Transfer Page 3610

Transfer Page 3616

Transfer Page 3622

Transfer Page 3628

Transfer Page 3634

Transfer Page 3640

Transfer Page 3646

Transfer Page 3652

Transfer Page 3658

Transfer Page 3664

Transfer Page 3670

Transfer Page 3676

Transfer Page 3682

Transfer Page 3688

Transfer Page 3694

Transfer Page 3700

Transfer Page 3706

Transfer Page 3712

Transfer Page 3718

Transfer Page 3724

Transfer Page 3730

Transfer Page 3736

Transfer Page 3742

Transfer Page 3748

Transfer Page 3754

Transfer Page 3760

Transfer Page 3766

Transfer Page 3772

Transfer Page 3778

Transfer Page 3784

Transfer Page 3790

Transfer Page 3796

Transfer Page 3802

Transfer Page 3808

Transfer Page 3814

Transfer Page 3820

Transfer Page 3826

Transfer Page 3832

Transfer Page 3838

Transfer Page 3844

Transfer Page 3850

Transfer Page 3856

Transfer Page 3862

Transfer Page 3868

Transfer Page 3874

Transfer Page 3880

Transfer Page 3886

Transfer Page 3892

Transfer Page 3898

Transfer Page 3904

Transfer Page 3910

Transfer Page 3916

Transfer Page 3922

Transfer Page 3928

Transfer Page 3934

Transfer Page 3940

Transfer Page 3946

Transfer Page 3952

Transfer Page 3958

Transfer Page 3964

Transfer Page 3970

Transfer Page 3976

Transfer Page 3982

Transfer Page 3988

Transfer Page 3994

Transfer Page 4000

Transfer Page 4006

Transfer Page 4012

Transfer Page 4018

Transfer Page 4024

Transfer Page 4030

Transfer Page 4036

Transfer Page 4042

Transfer Page 4048

Transfer Page 4054

Transfer Page 4060

Transfer Page 4066

Transfer Page 4072

Transfer Page 4078

Transfer Page 4084

Transfer Page 4090

Transfer Page 4096

Transfer Page 4102

Transfer Page 4108

Transfer Page 4114

Transfer Page 4120

Transfer Page 4126

Transfer Page 4132

Transfer Page 4138

Transfer Page 4144

Transfer Page 4150

Transfer Page 4156

Transfer Page 4162

Transfer Page 4168

Transfer Page 4174

Transfer Page 4180

Transfer Page 4186

Transfer Page 4192

Transfer Page 4198

Transfer Page 4204

Transfer Page 4210

Transfer Page 4216

Transfer Page 4222

Transfer Page 4228

Transfer Page 4234

Transfer Page 4240

Transfer Page 4246

Transfer Page 4252

Transfer Page 4258

Transfer Page 4264

Transfer Page 4270

Transfer Page 4276

Transfer Page 4282

Transfer Page 4288

Transfer Page 4294

Transfer Page 4300

Transfer Page 4306

Transfer Page 4312

Transfer Page 4318

Transfer Page 4324

Transfer Page 4330

Transfer Page 4336

Transfer Page 4342

Transfer Page 4348

Transfer Page 4354

Transfer Page 4360

Transfer Page 4366

Transfer Page 4372



CARRIAGE CLUB CONDOS  
(A REPLAT OF Q.L.A. DENKMAN'S ADDITION)

BLDG A-1

- 3. JOAN R. MILLER, ET AL 6398-07  
3-6-07
- 4. \_\_\_\_\_ 20496-2006
- 5. ROSE M SKLADANY 7-3-2006
- 6. DEAN + SARA HOWELL 12841-07

BLDG A-2

- 20. \_\_\_\_\_
- 21. \_\_\_\_\_
- 22. Davidson, William & Susan V. 2-8-2005  
3742-05
- 23. \_\_\_\_\_

BLDG A-3

- 40. \_\_\_\_\_
- 41. \_\_\_\_\_
- 42. banne Satine Trust 8-19-2005  
27138-05
- 43. \_\_\_\_\_

BLDG A-4

- 60. EMORY F + THERESE A YAGER 16939-2005  
5-31-2005  
18504-05 6-10-05
- 61. LIPSMAN, FLORENCE S. + WILLIAMS (TIC) 21010-2005
- 62. JOYCE M MALLER TRUST 6-30-2005
- 63. Hagemann Family Trust 12-5-2005  
40633-05

BLDG B-1

- 10. VERON H + ARIEEN B. KLINDT 41168-2005  
12-7-2005
- 11. \_\_\_\_\_
- 12. \_\_\_\_\_
- 14. \_\_\_\_\_
- 15. \_\_\_\_\_
- 16. \_\_\_\_\_

BLDG B-2

- 70. \_\_\_\_\_
- 71. \_\_\_\_\_
- 72. \_\_\_\_\_
- 73. A. AHMET KURBAN 10-23-2006  
33342-2006
- 74. \_\_\_\_\_
- 75. \_\_\_\_\_

BLDG C-1

- 30. Patricia Wilson Parker Trust 10-25-2005  
35806-05

BLDG C-2

- 50. Stoefen, Gary & Brenda L 1-27-2005  
2564-05