

GARNER FARMS 6TH ADD.

- | | | | | | |
|---|---|--|--|---|---|
| 1. JACK & EILEEN MATSON
3-25-2004
9889-2004
7-30-2002 25784-2002 | 11. Courtney E Sullivan
3-6-06 # 6732-06
10964-07 | 21. MARTHA J COX
16912-2006
6-2-2006 | 31. Patricia K Halloran
12-22-97
3-9-2001 # 6301-01 | 41. Gimbels, Michael & Margaret
11-13-2006
32932-00 | 51. SUSAN M MORTON
5526-2003
2-3-2003 |
| 2. MARVIN D & MARTLYN LEE
12-23-03 63923-03 | 12. DONALD & DOROTHY KETTERING TRUST
8-5-2004 # 27773-04 | 22. Barbara Salisbury
11-4-04
38913-04 | 32. LISA CROWL
23917-2001 7-20-2001 | 42. Margery Rochau
9-19-05
38446-2001 | 52. JUDITH C ROEDER TRUST
12674-2003 3-14-2003
29176-2000 10-5-2000 |
| 3. RICHARD & BONNIE BESSE
12-21-2003 62770-2003 | 13. Coffman, David & Margaret
614-2005 1-7-2005 | 23. Richard Hendricks
5-4-05
13744-05 | 33. BETTY L WALTON
78-4-99 | 43. HAROLD W & OPAL M VANWINKLE
11-26-2001 | 53. ALAN & MAUREEN BACHMAN
902-2004 3-25-2004 |
| 4. FREDERICK L & JEAN E KONO | 14. DENNIS E & DIANE M WOODS
614-2005 1-7-2005 | 24. Pckerman-Naugen
2-1-02
5395-02 | 34. JONES, PATRICIA L
20167-2006 TRUST UTD
6-29-2006 | 44. ROY S DEMSBEE
DEAN THUNE TRUST 6-16-05
41950-01 | 54. KEITH E CARTER
12-10-97 |
| 5. <u>1</u> | 15. Thompson Homes LC | 25. LARRY D & MARY K BROWN
3422-2001 2-15-2001 | 35. STOUGHTON SURVIVORS
20167-2006 TRUST UTD
6-29-2006 | 45. HELEN THUNE TRUST
4-21-03
19194-05 | 55. Charlotte Andrews
12-9-2005 #442214413-05 |
| 6. Dougo | 16. Sidney E. Ardella A. Boud
3003 | 26. Dial Highland
7-6-06
10266-06 | 36. LEON I & DEKNA F
2-23-1999
38435-99 | 46. AMY M BITTNER
11-15-2005 38489-2005 | 56. Marilyn Korthaus Trust
32056-2001 9-14-2001 |
| 7. Vending, Inc | 17. 36639-06, 11-27-06 TRUST | 27. Pamela Ann Rider Lund
2-2055-2002 6-6-2002 | 37. Doran James & Linda
11-3-99 | 47. KENNETH R & THERESA M GUY
7-27-04 | 57. DONATO E & JEAN D PETRUSCELLI
10-9-2001 #34622-01 |
| 8. | 18. 30333-2006 | 28. WILLIAM E SCHMITT
1-10-2006 | 38. Hoepner, Ardis
3-2-2000
5634-00 | 48. STANLEY & RAE BERGER
27553-2005 8-23-2005 | 58. Kehn, Bruce & Barbara
PARLENE MOORE |
| 9. 3-10-2004 | 19. | 29. RONALD L & HELEN A CARTER
1630-2004 | 39. Helen K... | 49. MELISSA M THORPE | 59. DEBRA ANN CHEBUHAR
33599-06 |
| 10. 7630-04 | 20. DOUGCO VENDING
1630-2004 | 30. HAWKINS LIVING TRUST
1-11-2006
1105-2006 | 40. GARY D & MARY P
HOSKINS
31735-2006
10-6-2006 | 50. Teri J Staudt Rev. Tr.
1534-07
1-17-07 | 60. PATRICK MCGONEGLE
40441-03
4-17-2001 |

W-10
21

TRANSFER PAGE 1665-179

CENTER SECTION 10

DIVISION STREET

35

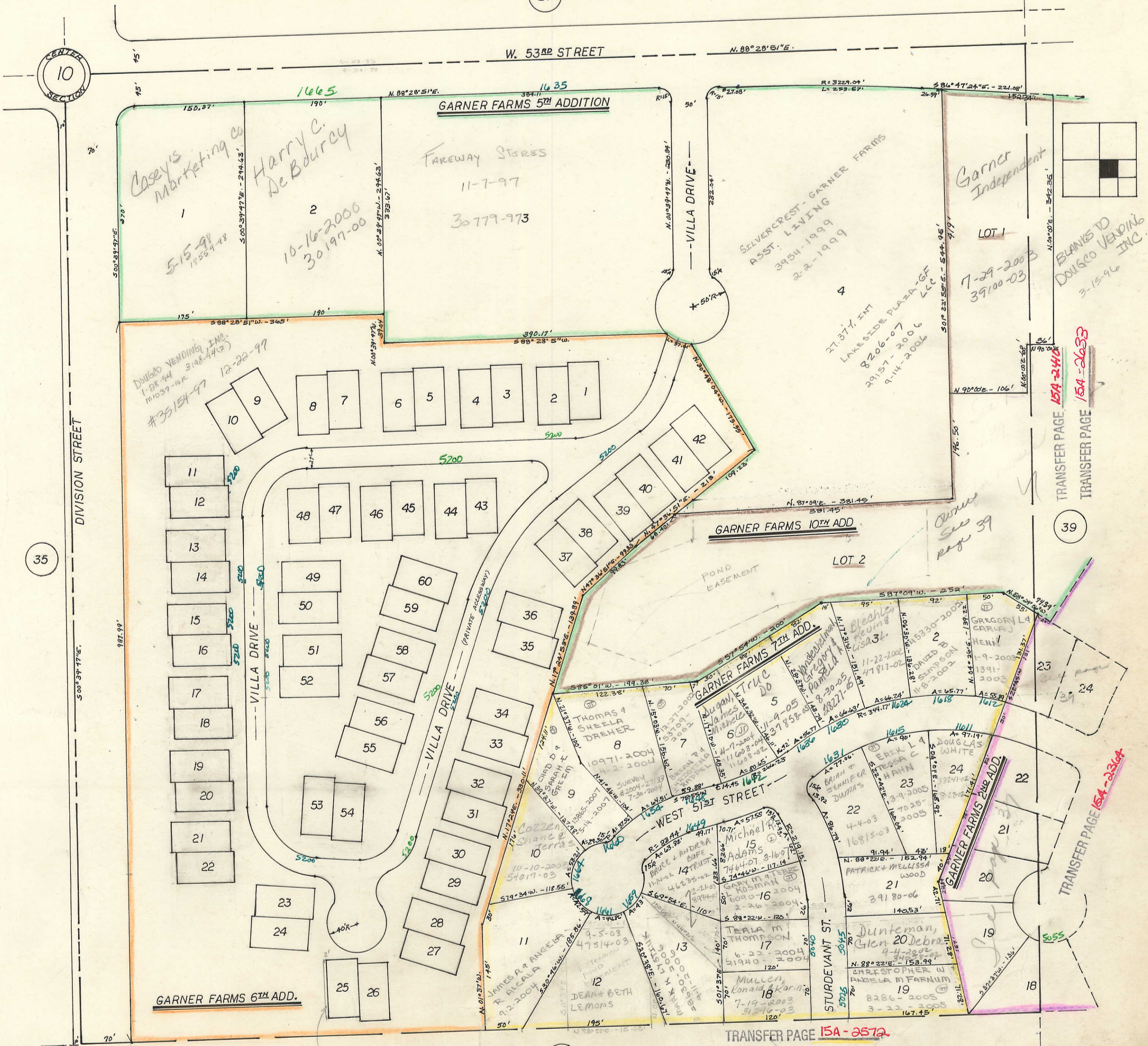

TRANSFER PAGE 15A-2420

TRANSFER PAGE 15A-2572

SURVEY #2001-08440
3-30-2001

53

TRANSFER PAGE 15A-2441
TRANSFER PAGE 15A-2633

TRANSFER PAGE 15A-2634