

(32) 936

(33) 34

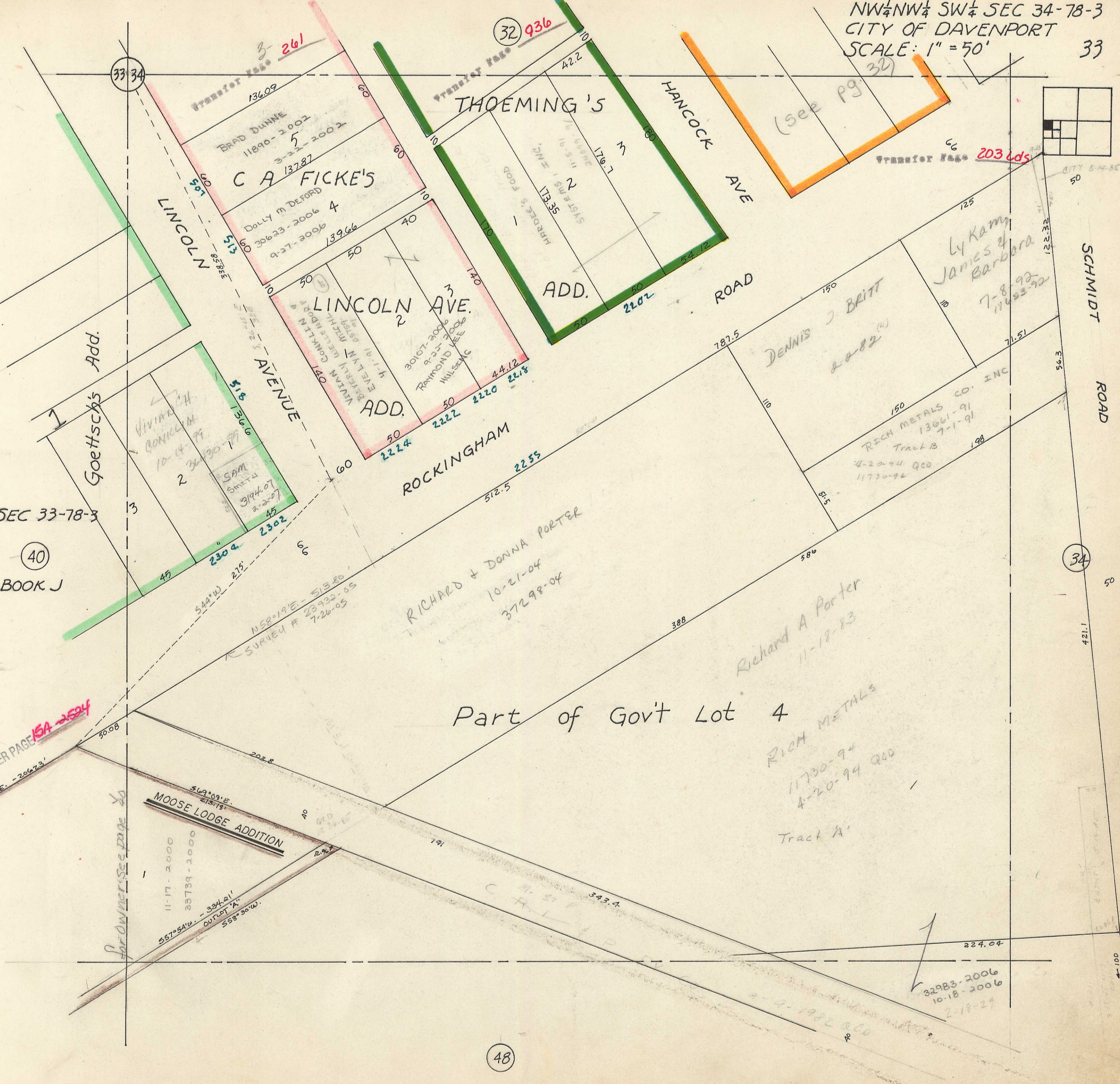
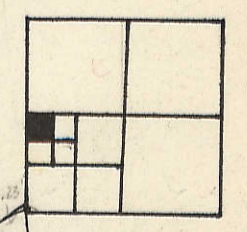

Transfer Page 261
136.09
BRAD DUNNE
11890-2002
3-22-2002

C.A. FICKE'S
Dolly M DEFORD
30623-2006 4
9-27-2006

THOEMING'S
HROCK'S FOOD
SYSTEMS INC
178.35
176.7

HANCOCK AVE

LINCOLN

LINCOLN AVE
ADD.

ADD.

ROCKINGHAM
512.5
2255

DENNIS J. BRITT
2-8-82

Ly Kamy
James &
Barbara
7-8-92
11-23-92

RICH METALS CO. INC
13061-91
7-1-91
Tract B
4-20-94 QCD
11730-94

RICHARD & DONNA PORTER
10-21-04
37298-04

Richard A Porter
11-18-83

Part of Gov't Lot 4

RICH METALS
11730-94
4-20-94 QCD
Tract A

MOOSE LODGE ADDITION
569°09'E
213.18'

11-17-2000
33739-2000
557°54'W - 334.21'
OUTLOT 'A'
558°36'W

32983-2006
10-18-2006
2-18-29

SEC 33-78-3

(40)
BOOK J

(34)

(48)