

ROCKINGHAM

ROAD

SCHMIDT

ROAD

PINE

FAXON

VAN TUYL

COOK'S ADD.

STREET

C.R.I.E.P. RR.

33

Transfer Page 60 Lds - 203

35

Transfer Page 8-256

Transfer Page 8-255

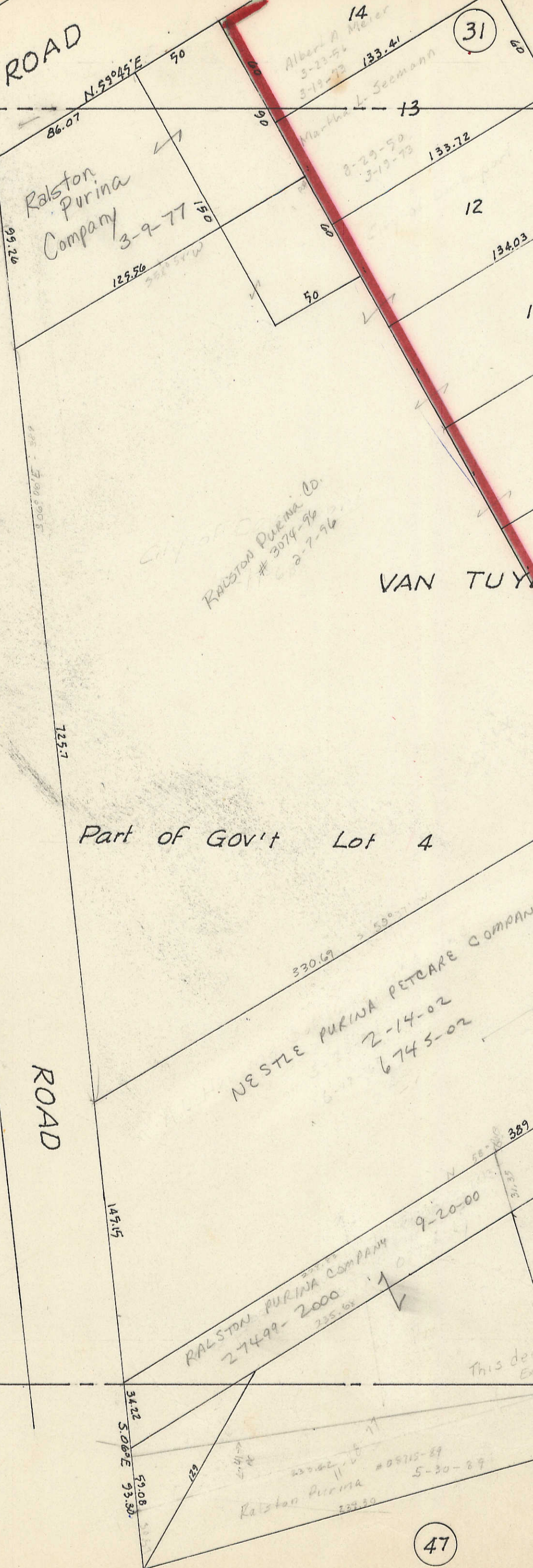

Part of Gov't Lot 4

NESTLE PURINA PETCARE COMPANY
2-14-02
6745-02

RALSTON PURINA COMPANY
27499-2000
9-20-00

Ralston Purina Co.
Parker Distributing Co.

This deed also recites Ralston
Executed deed of Dav & Sub Ry Co.
No Phillips Et Al

47

Transfer Page 8-254

N. line SW 1/4 Sec 34-78-3

Ralston Purina Co
10-22-50

(ROCKINGHAM ST)

Ralston Purina Co
10-3-27

N. 29° 30' W

Ralston Purina Co
8-1-29

Ralston Purina Co
3-3-17

136.82

137.13

Transfer Page 8-255

C.R.I.E.P. RR.