

34

N line SE 1/4 NW 1/4 SW 1/4

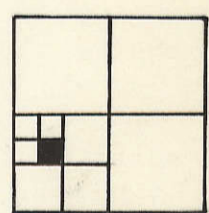

48

ST 101 JRD

TRANSFER PAGE 61

BURNSIDE'S

DIEHN

AVENUE  
(CENTER ST)

INDIAN

BLACKHAWK

CREEK

AVE.

ELSIE

50

TRANSFER PAGE 202 Lds

TRANSFER PAGE 1189

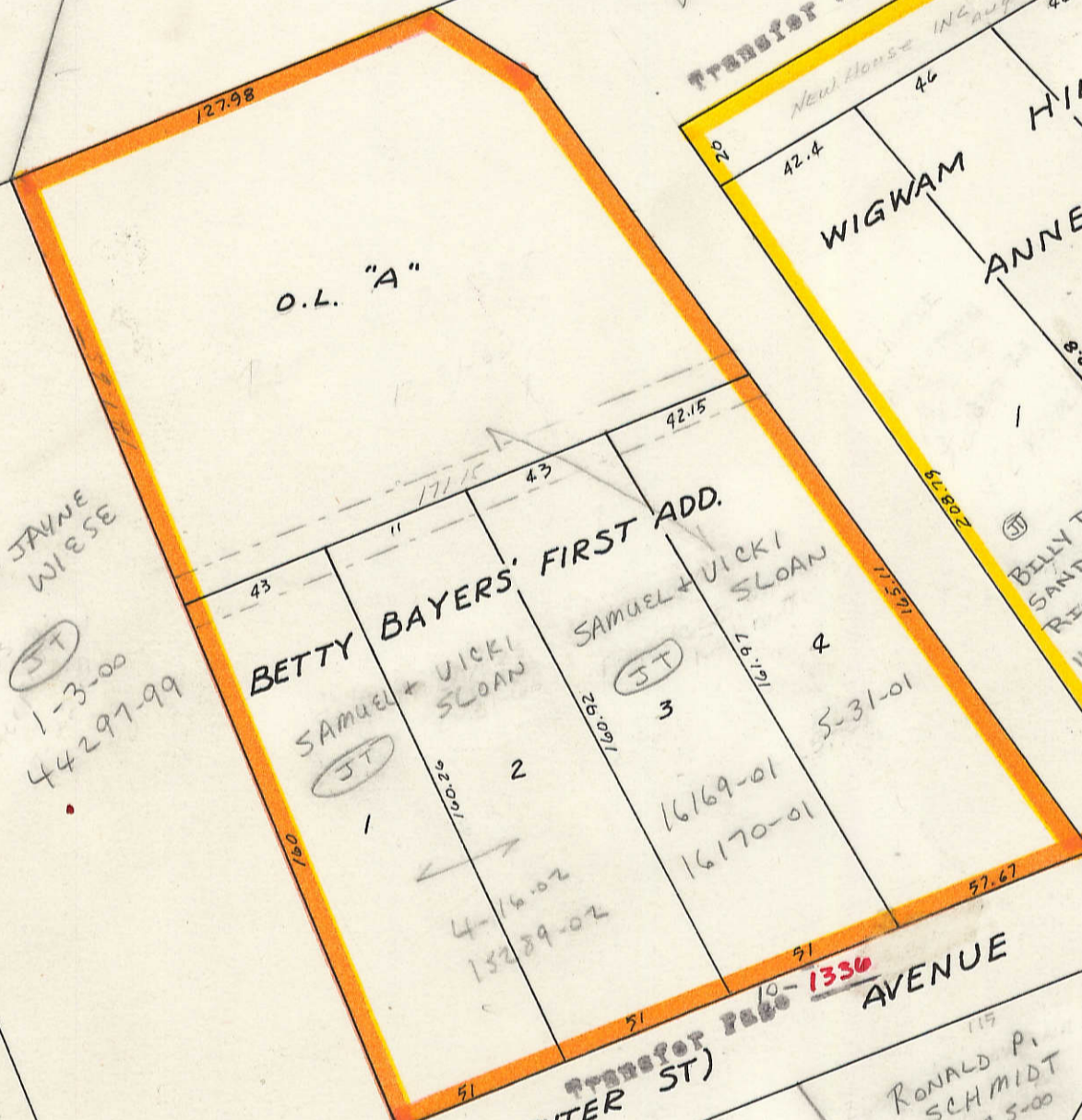

Alfred Jacobsen  
9-5-85  
11-14-99 Co.D.  
Henry A. Clausen

Transfer Page 9-1250

Transfer Page 1114

WIGWAM HILL ADDITION  
Alberta Porske  
6-18-99  
21398-99

LESLIE R & GREGORY K WILLIAMS  
28857-2004  
8-13-2004  
55-2004  
3-252

WIGWAM ANNEX  
New House - INE 1-19-92

10-31-2006  
Abraham T. HENRIKE  
34210-2006  
8-29

BILLY P & SANDRA K RICHARDS  
11-21-2005  
39133-2005

ALLEN & JAWNE WIESE  
1-3-00  
44297-99

BETTY BAYERS' FIRST ADD.  
SAMUEL & VICKI SLOAN  
3-30-02  
16169-01  
16170-01

4-16-02  
15289-02

93.5  
3238  
3231  
103.5

Marla S. Wickman  
12-11-91  
26985-917

ALTA V BURROWS  
26746-2001  
8-9-2001

RUTH K HEARNE  
10-22-90  
15610-90

Select Properties, LC  
36992-06  
11-29-06

RONALD P. SCHMIDT  
10-25-00  
31256-2000

Kenneth Kyle  
1-13-98  
137988

JACK & DEBRAK. ESCAMILLA  
9-6-01 1-11-07  
30957-01

ADDITION  
Sandra Rochau  
6-7-90 1015-90  
4-14-94 3 12498-94  
5-4-90  
1950-90

DENNIS & KAREN L. GODDEY  
11-29-70  
100

ELSIE AVE.  
Stover & Ann  
Michael & Ann  
10-24-2005  
35663-05

(SEE PAGE 46)