

20

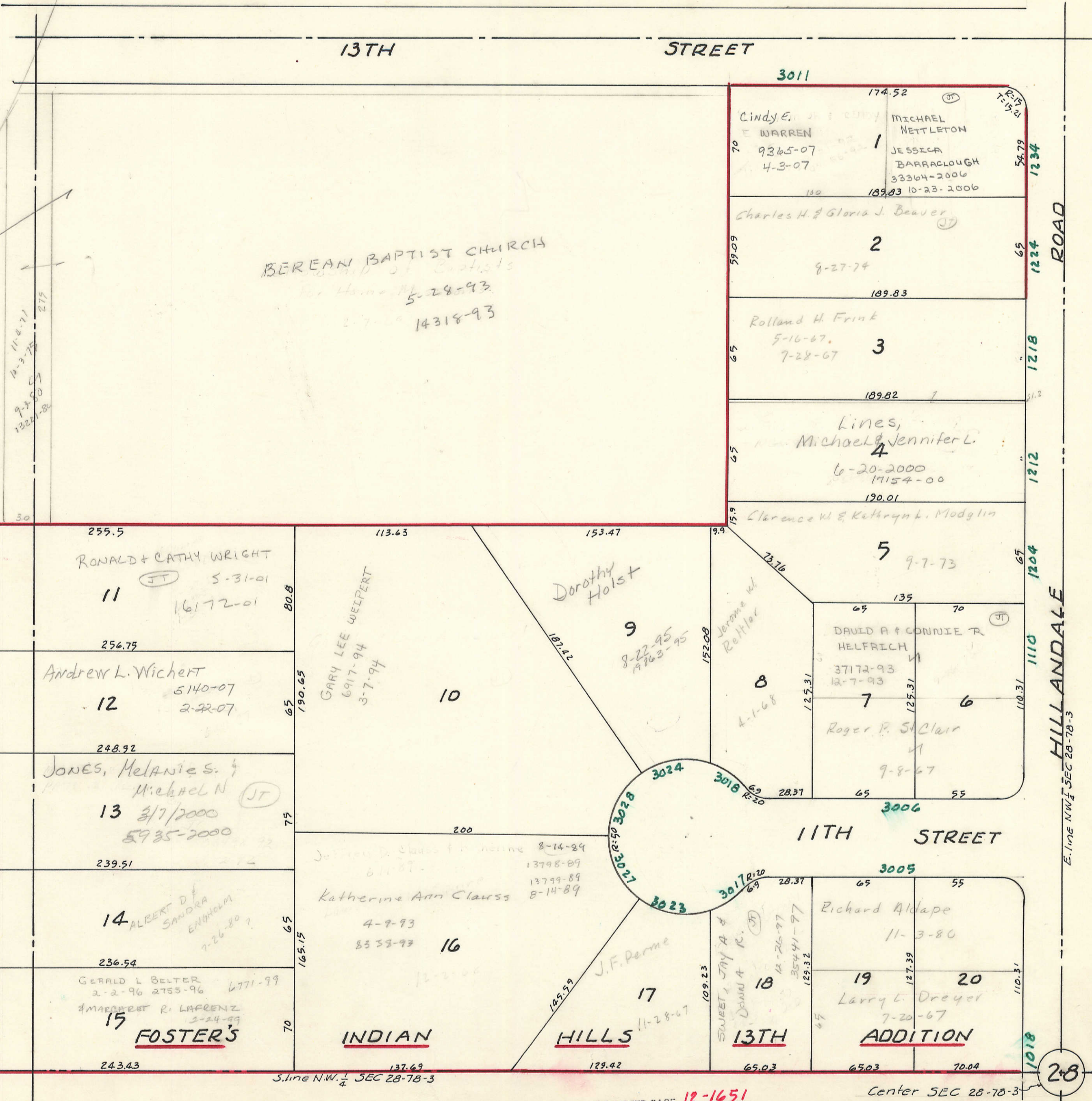

5-15-2002
19187

30

20

1111
Ch=73.38

1105
Ch=28.5

1031
Ch=35.01

1027
Ch=65.15

1019
Ch=72.93

11-4-71
10-3-75
9-2-80
12-21-82

BEREAN BAPTIST CHURCH
5-28-93
14318-93

RONALD + CATHY WRIGHT
11 5-31-01
16172-01

Andrew L. Wichert
12 5140-07
2-22-07

JONES, Melanies. +
MICHAEL N
13 2/7/2000
5935-2000

ALBERT D. +
SANDRA ENGHOLM
14 7-26-80

GERALD L. BELTER
2-2-96 2755-96
1771-99
15 FOSTER'S
3-24-89

GARY LEE WEIPERT
6917-94
3-7-94

Dorothy Holst
9 8-22-95
1923-95

Jerome W. Rottler
8 4-1-68

J. F. Perme
Katherine Ann Clauss
8-14-89
13798-89
13799-89
8-14-89

16 4-9-93
8358-93

J.F. Perme
17 11-28-67

SWEET, JAY A. +
DAWN A. R.
18 12-26-97
35441-97

Richard Aldape
19 11-3-80

Larry L. Droyer
20 7-20-67

INDIAN

HILLS

13TH

ADDITION

S. line N.W. 1/4 SEC 28-78-3

TRANSFER PAGE 12-1651

Center SEC 28-78-3

HILLANDALE ROAD
E. line NW 1/4 SEC 28-78-3

28

36

28