

TRANSFER PAGE 3-398

TRANSFER PAGE 62d-197

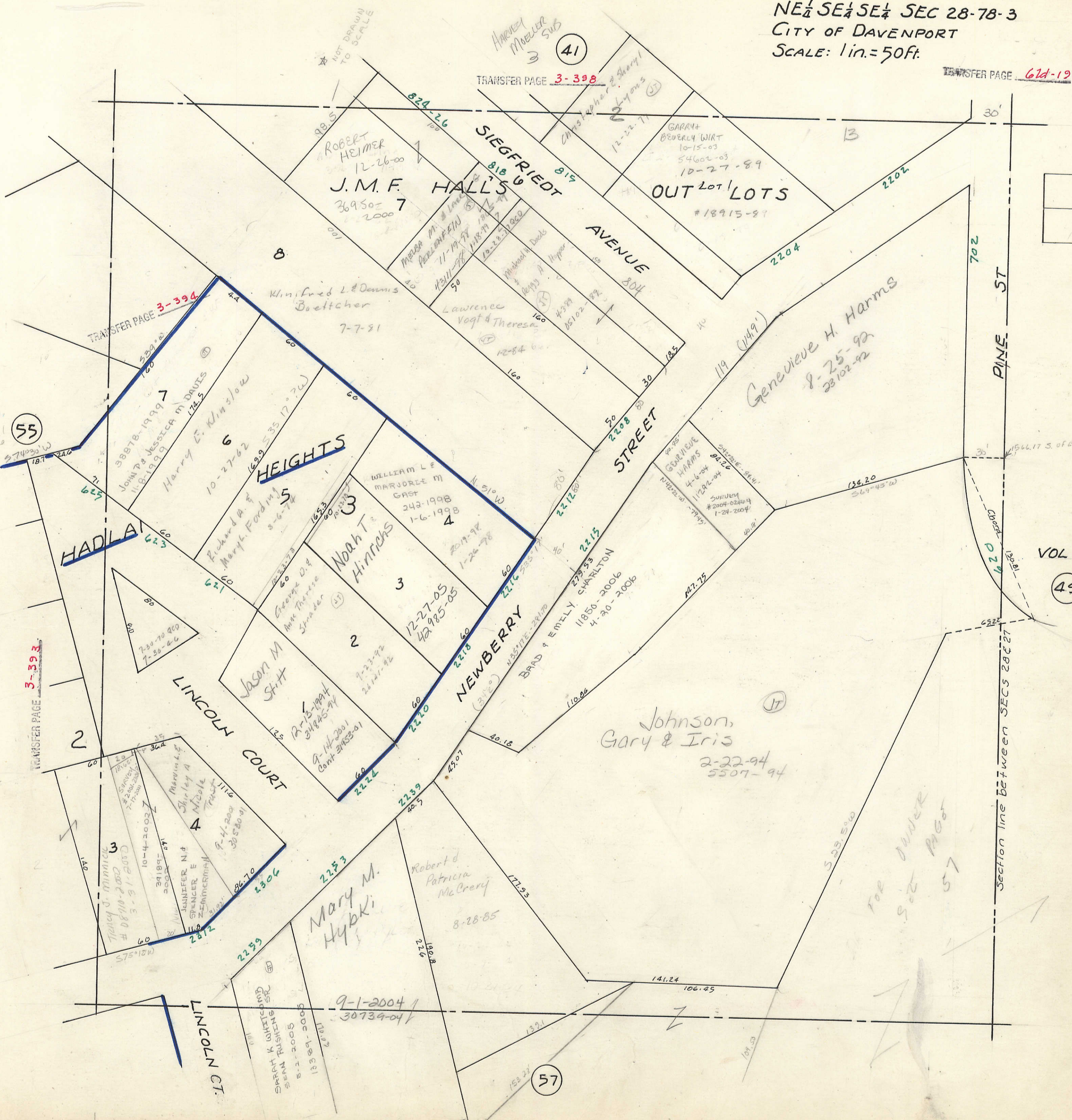
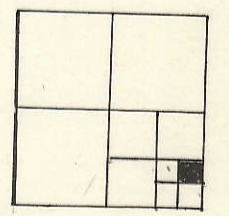

(55)

(41)

(49)

(57)

TRANSFER PAGE 3-393

TRANSFER PAGE 3-394

HADLAI

HEIGHTS

LINCOLN COURT

NEWBERRY

STREET

SIEGFRIED AVENUE

PINE ST

LINCOLN CT.

Section line between SECS 28 & 27

ROBERT HEIMER 12-26-00
J.M.F. HALL'S 36950-2000

GARRY & BEVERLY WIRT 10-15-03
54602-03
10-27-89
OUT LOT 1 LOTS #18915-81

Klinsford L & Dennis Boeltcher 7-7-81

JOHN P & JESSICA M DAVIS 11-8-1999
HARRY E. KINGSLOW 10-27-62

WILLIAM L & MARJORIE M EAST 242-1998
1-6-1998

Genevieve H. Harms 8-25-92
28102-92

NOAH T. HINRICHS

Johnson, Gary & Iris 2-22-94
5507-94

JASON M STITZ

TIMOTHY J. MINNICK 3-3-2003
JENNIFER N. D. SPENCER E. ZIMMERMAN 9-4-2003

MARY M. HYPKI

Robert & Patricia McCreary 8-28-85

9-1-2004
30739-04

TOP OWNER SEE PAGE 57

VOL H