

|                                      |   |  |   |  |   |   |   |   |   |  |   |  |   |
|--------------------------------------|---|--|---|--|---|---|---|---|---|--|---|--|---|
| 18                                   | 17  | 16   | 15  | 14   | 13  | 12  | 11  | 10  | 14  | 13   |   |  |   |
| TRANSFER PAGE 5-601                  |   |  |   |  |   |   |   |   | 17  |  |   |  |   |
| 1<br>10-18-2005<br>34852-05          | 2<br>D&S Ventures<br>10-18-05<br>34851-05   | 3<br>RICHARD MERLIN FRERKER<br>24291-06          | 4<br>D&S TRA<br>7-16-98<br>26578-98                     | 5<br>PAULINE FRANDY AHMANN<br>32964-2006<br>10-18-2006               | 6<br>Clough, Douglas Linda<br>10-24-01<br>37624-01                  | 7<br>EVELIA Salgado<br>7-20-2004<br>25655-04        | 8<br>LeRoy & Jean Weaver<br>10-18-85            | 9<br>Joe M. Song<br>04419-89<br>3-21-89               | 1341<br>8964-00<br>CUC TANA & CHRISTINA NEUMEN<br>4-4-00  | 1339<br>190<br>NGUYEN INC.<br>852-93<br>39-93      |   |  |   |
| 1448                                 | 1448-46   | 1442   | 1436  | 1426   | 1420  | 1418  | 1416  | 1408  | 1406  | 1402   |   |  |   |
| SEVENTH STREET                       |   |  |   |  |   |   |   |   |   |  |   |  |   |
| 1851                                 | 1449  | 1445   | 1441  | 1437   | 1435  | 1429  | 1423  | 1421  | 1415-17   | 1413   | 1411  | 1401   |   |
| TRANSFER PAGE 5-592                  |   |  |   |  |   |   |   |   |   |  |   |  |   |
| 18<br>Bella Fodor<br>6-13-72         | 17<br>DOROTHY E PIERCE<br>JANET J O'NEILL<br>MARY S COPPENS<br>2-195-2005<br>7-8-2005 | 16<br>OHDI<br>3-13-06<br>7490-04                 | 15<br>Ashley, Frank & Christine<br>8-6-2002<br>29896-02 | 14<br>SPIRITUALIST HARMONY CHURCH<br>3-24-87                         | 13<br>George E Weiser<br>10-2-07                                    | 12<br>Yant Basilsa<br>Hortera<br>4-17-97<br>9-30-83 | 11<br>Patsy J Oswald<br>12-30-85                | 10<br>BARBARA J STANGER<br>2-8-02<br>6005-02          | 1341 1339<br>HOOSS-02<br>HOOSS-03<br>STS Deal<br>ESTATE<br>MANAGE<br>11-9-93<br>37111-97<br>11-9-93<br>37111-97<br>11-9-93<br>37111-97<br>11-9-93<br>37111-97<br>HOOSS-34 |  |   |  |   |
| G. C. R. MITCHEL'S THIRD ADDITION    |   |  |   |  |   |   |   |   |   |  |   |  |   |
| 1450                                 | 1446  | 1442   | 1440  | 1438   | 1436  | 1432  | 1430  | 1426  | 1422  | 1418   | 1414  | 1412   | 1408  |
| SIXTH STREET                         |   |  |   |  |   |   |   |   |   |  |   |  |   |
| 1<br>Tony Carro<br>6-22-90<br>363-90 | 2<br>Jerry D. Swift<br>1-6-76   | 3<br>Robert Allen Negus<br>4-21-2003<br>19699-03 | 4<br>EVANS, Warren Arlene J.<br>2-7-50                  | 5<br>KIPP, Teresa Mark<br>2-10-2003<br>6711-03<br>6712-03<br>6713-03 | 6<br>St Marys Catholic Church<br>James Meyer<br>2-22-2002<br>776-02 | 7<br>James R Leonard<br>3-5-2002<br>9236-02         | 8<br>MANH VIONG & KHIM SU<br>7-25-04<br>9917-04 | 9<br>Fleetwood Clarence & Judith<br>2-9-96<br>3287-94 | 10<br>MIGUEL & MARTHA OROZCO<br>11-14-95<br>28105-95  | 11<br>Orozco, Miguel & Marta<br>1-6-96<br>20291-96 | 12<br>Fascher, James & Donna J.<br>12-16-99<br>42806-99<br>42807-99 | 13<br>Charles & Sandra Stivaert<br>5-24-91<br>10510-91 | 14<br>EDUARDO R. AMBAIZ<br>2-5-96<br>02802-96 |

54

56

58

DAV VOLH

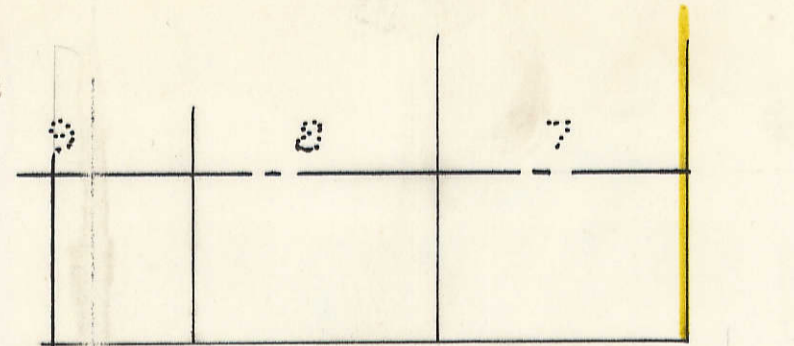

16 TRANSFER PAGE 5-599 20

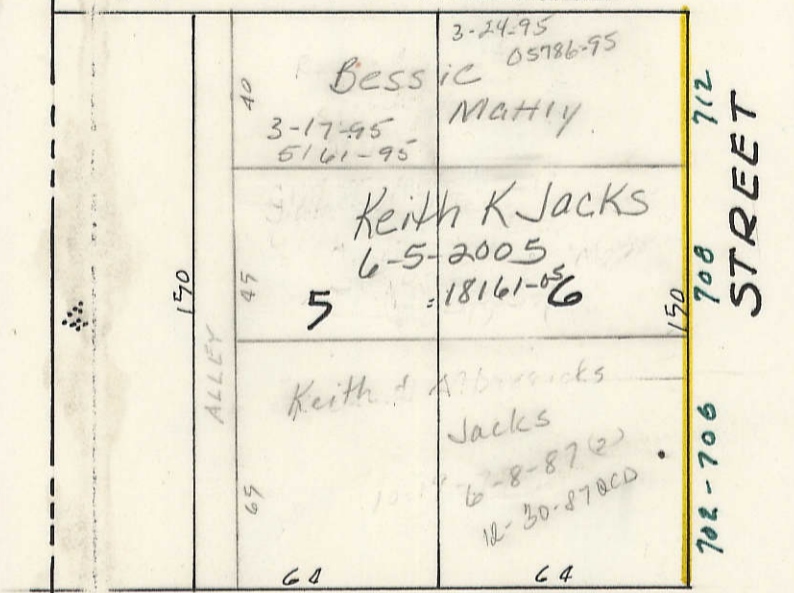

SEVENTH ST 60

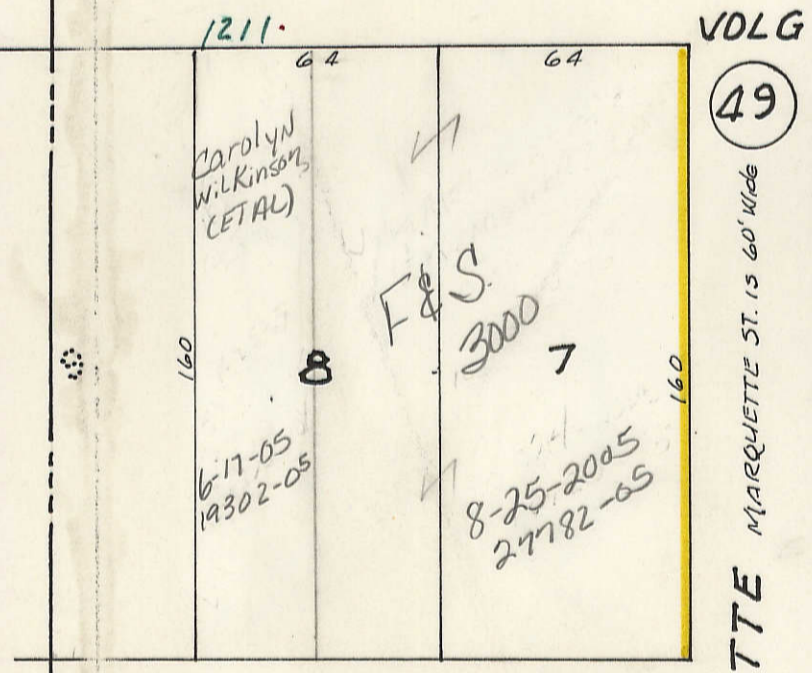

11 TRANSFER PAGE 5-594 20

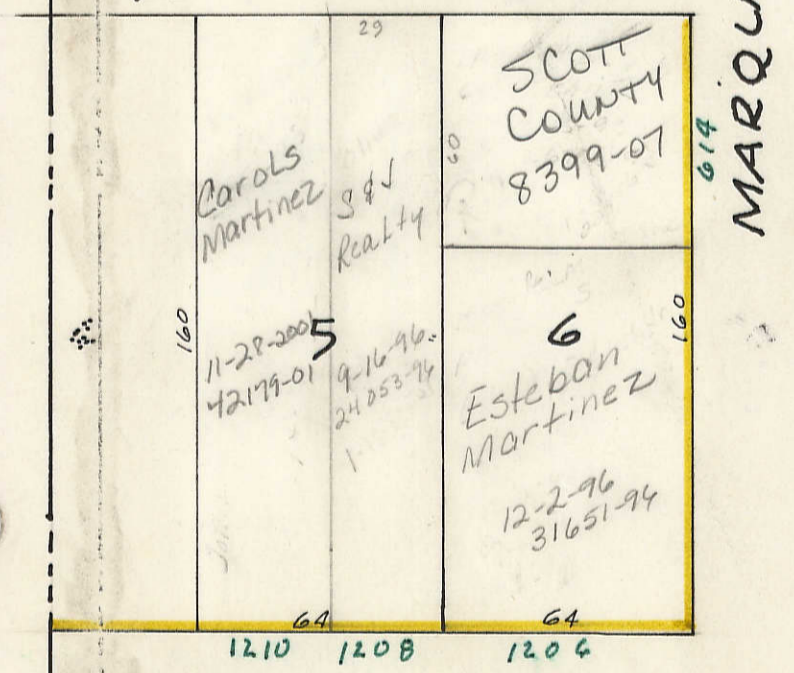

SIXTH ST 60

