

13TH (17) STREET

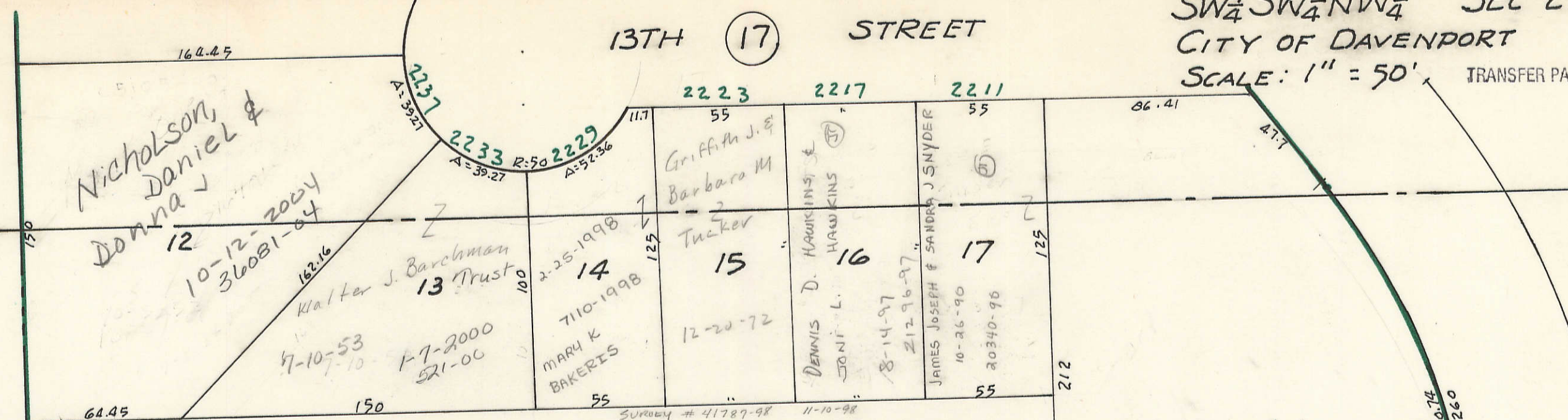

PEETERS' SECOND ADDITION

TRANSFER PAGE 10-1257
12-6-00 (3 DEEDS)
UND 2/4 MARY W PEETERS 35546-2000
UND 1/4 FRANK J PEETERS 35547-2000
UND 1/4 PENNY K PEETERS 35548-2000

BRIAN W & DONNA J CARSTENS
53497-2002
12-26-2002

Peeters, Fred & Mary
8-9-56

OUT LOT 'B'

1/3 Frank Peeters
12-29-98 48322-98
1/3 Penny Peeters

43493-1999 (3 DEEDS)
12-23-1999
UND 2/4 MARY W PEETERS
UND 1/4 FRANK J PEETERS
UND 1/4 PENNY K PEETERS
53694-2002
12-31-2002

William F. Beamer Jr. & W
10-23-48

VOL I (25)

Section line between SECS 27 & 28 33585

2827 2 W. 1/4 Corner SEC 27-78-3

3. line NW 1/4 SEC 27-78-3

(33)