

W. 17TH

(PRAIRIE) ST

STREET

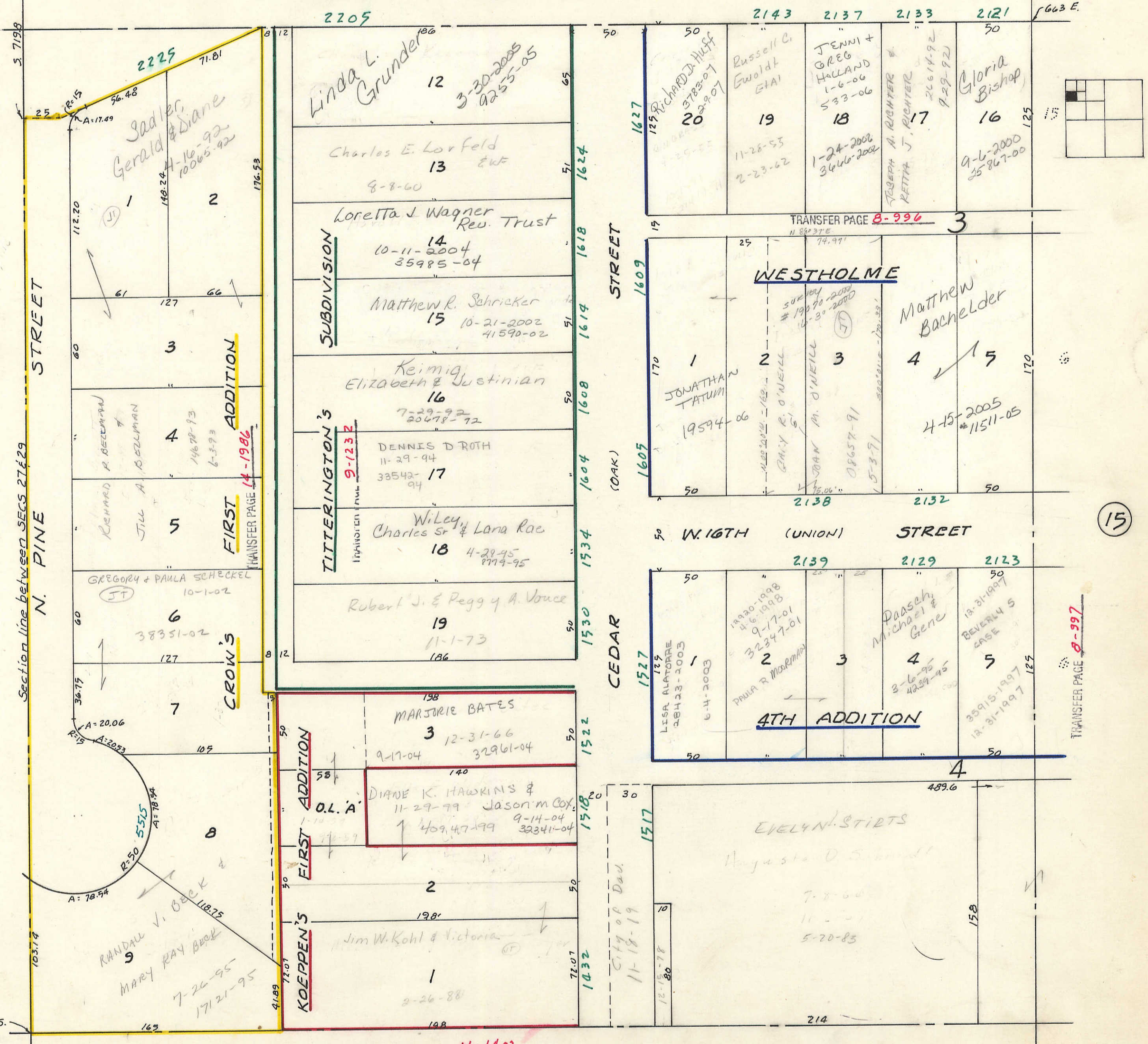

Lots 1-9 exc Lot 2  
Roger Crow & Marilyn  
5-9-88

VOL I

9

Section line between SECS 27 & 29

N. PINE STREET

FIRST ADDITION  
TRANSFER PAGE 14-1986

CROW'S

FIRST ADDITION

KOEPPEN'S

SUBDIVISION

TITTERINGTON'S  
TRANSFER PAGE 9-1232

STREET

(OAK)

CEDAR

WESTHOLME

4TH ADDITION

Matthew Bachelder

Paasch, Michael & Gene

EVELYN STIRTS

TRANSFER PAGE 11-1402

17