

R-3-E
R-4-E

(1)

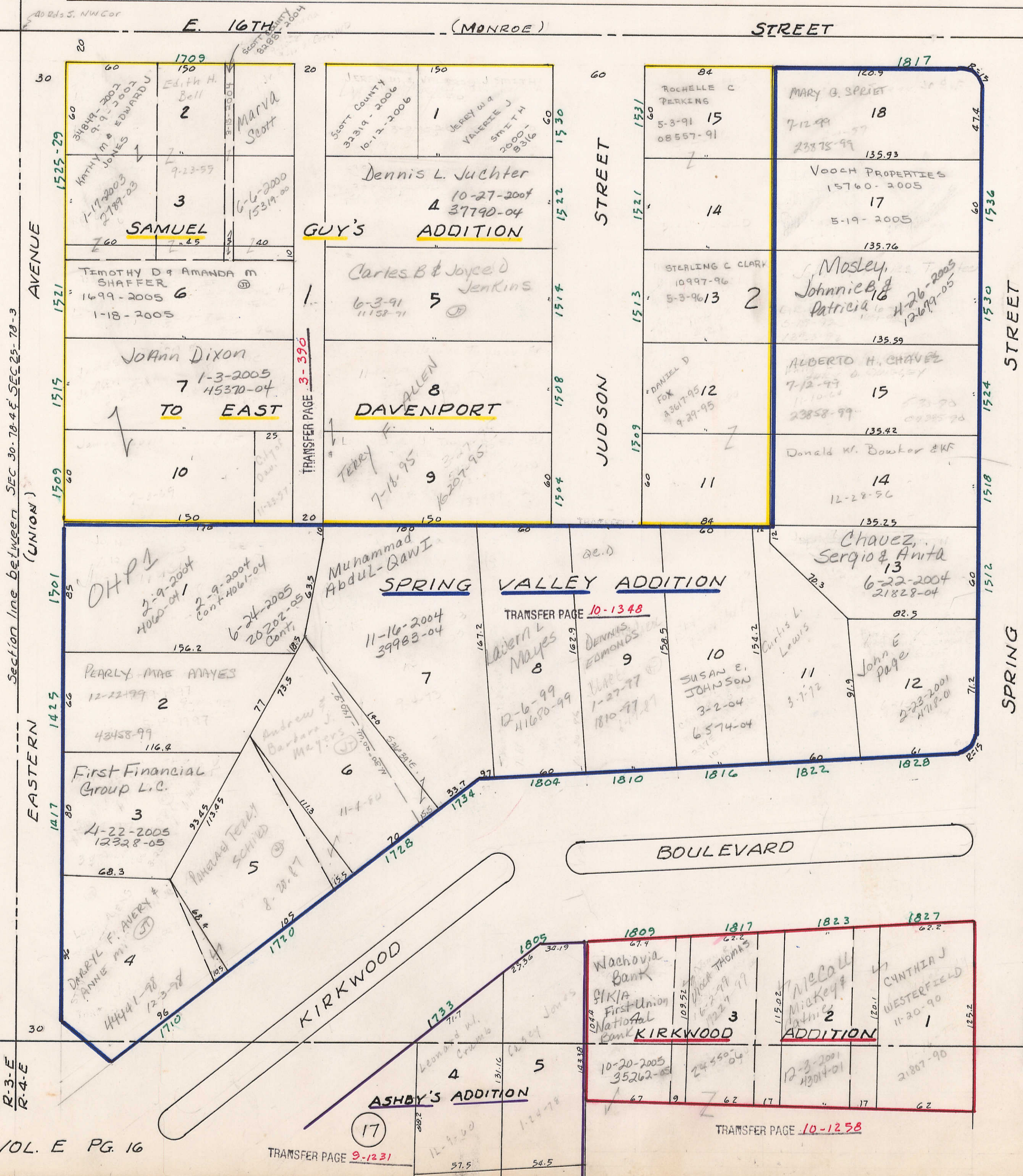

VOL F
(9)

(15)

33

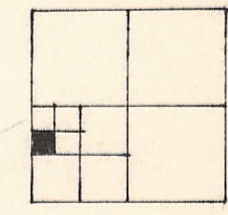

Section line between SEC 30-78-4 & SEC 25-78-3

PROSPECT
TRANSFER PAGE 7-819

TERRACE AVENUE

TERRACE
Milford,
Adelaide & Stephen

Richard A
Davidson

7-16-2001
22116-01

12-19-2000
36437-00

SURVEY
2002-27125
7-16-2002

9-29-40
6-1-66

8-24-54

136.35
180.45

45.11

96.7
1810

100
1802

DRIVE

12-30-85 BLD
SURCED INC
291.3

PROSPECT DRIVE

PARK

RIVER

RR. CO.

VOL F
41

EAST

ST.P.

Reconveyance
12618-99
7-27-89

PARCEL 2

C. M. &
570° 59' 40"

SURVEY
23307-99
7-5-1999

Davenport Water Co. 1-5-31
Except Ry R.O.W.

RY.

PARCEL 1

40

52.5

112

N 03° 33' 4"

R=1121' L=111.55'

D. R.I.

57° 12' 50"

NW.

R=1163'

05
35

R=1171' L=118.45'

Intercepting Sewer } & Sea Wall

57° 41' 15" W - 598.1'

MISSISSIPPI

RIVER

No plat of record of Lot 'E'
Known as 'E Davenport Lots'

R3E
R4E