

TRANSFER PAGE 214 LD3

TRANSFER PAGE 10-1329

TRANSFER PAGE 1359

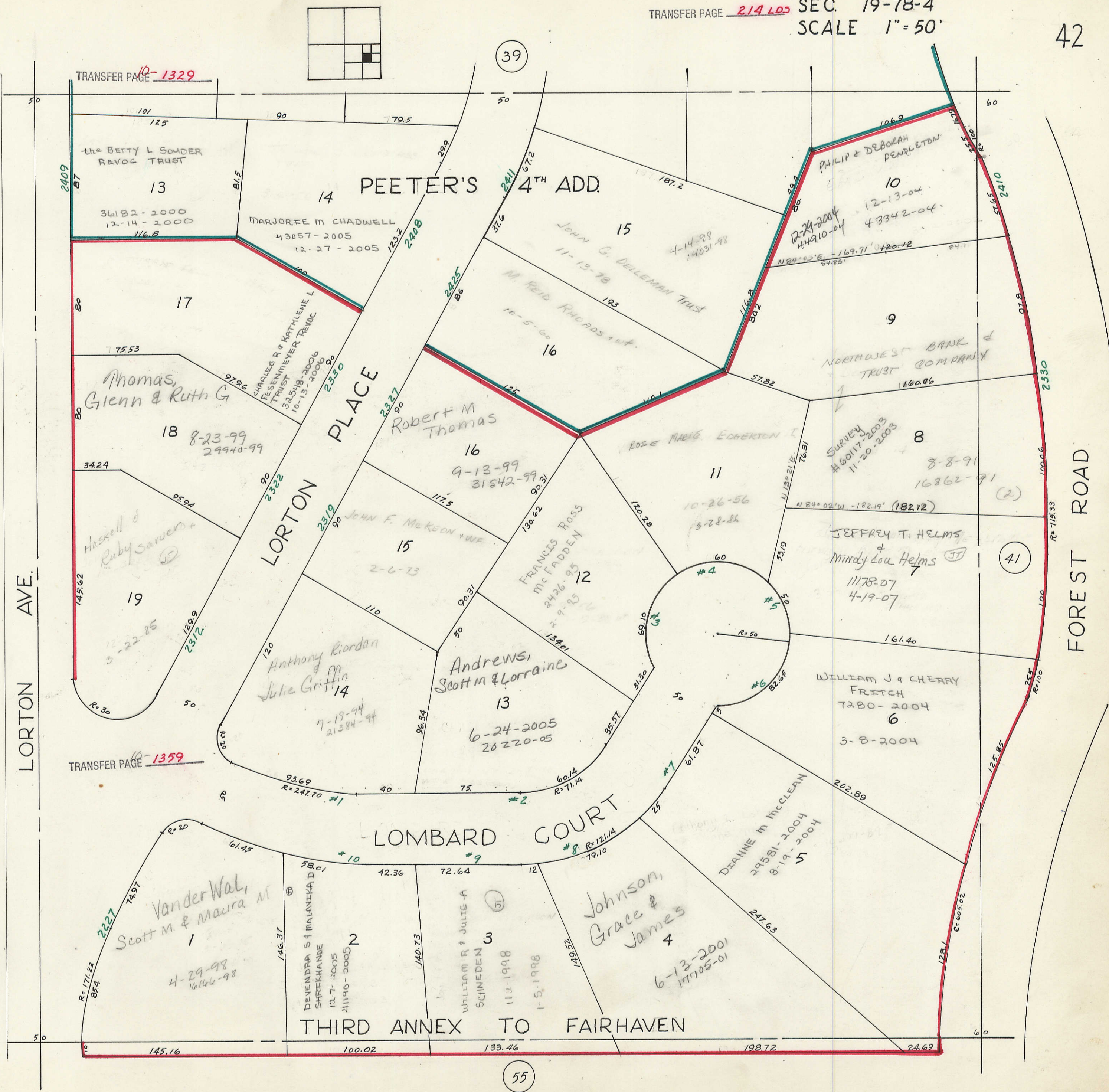

43

39

41

55

LORTON AVE.

FOREST ROAD

LORTON PLACE

LOMBARD COURT

THIRD ANNEX TO FAIRHAVEN

the BETTY L SOUDER  
REVOC TRUST  
13  
36182-2000  
12-14-2000  
116.8

14 PEETER'S 4TH ADD.  
MARJORIE M CHADWELL  
43057-2005  
12-27-2005

15 JOHN G. DELLEMAN TRUST  
11-13-78  
M. REID RHOADS TRUST  
10-5-60

10 PHILIP & DEBORAH  
PENRETON  
12-13-04  
43342-04

17 Thomas,  
Glenn & Ruth G  
8-23-99  
29940-99

16 Robert M  
Thomas  
9-13-99  
31542-99

11 ROSE MARIE EDGERTON  
10-26-56  
3-28-86

8 SURVEY  
#6017-2003  
11-20-2003  
8-8-91  
16862-91

19 Haskell &  
Ruby Savers  
3-22-85

15 JOHN F. MCKEON + WIFE  
2-6-73

12 FRANCIS ROSS  
MC FADDEN  
3-9-95

7 JEFFREY T. HELMS  
&  
Mindy Lou Helms  
1178-07  
4-19-07

14 Anthony Riordan  
Julie Griffin  
7-19-94  
21384-94

13 Andrews,  
Scott M & Lorraine  
6-24-2005  
20220-05

6 WILLIAM J & CHERRY  
FRITCH  
7280-2004  
3-8-2004

1 VanderWal,  
Scott M & Maura M  
4-29-98  
16166-98

2 DEVENDRA S I MALAVIKA D  
SHRIKHANDE  
12-7-2005  
41190-2005

3 WILLIAM R & JULIE A  
SCHNEDEN  
11-3-1998  
1-5-1998

4 Johnson,  
Grace &  
James  
6-13-2001  
171705-01

5 DIANNE M MCCLEAN  
29581-2004  
8-19-2004