

TRANSFER PAGE 214 LDS

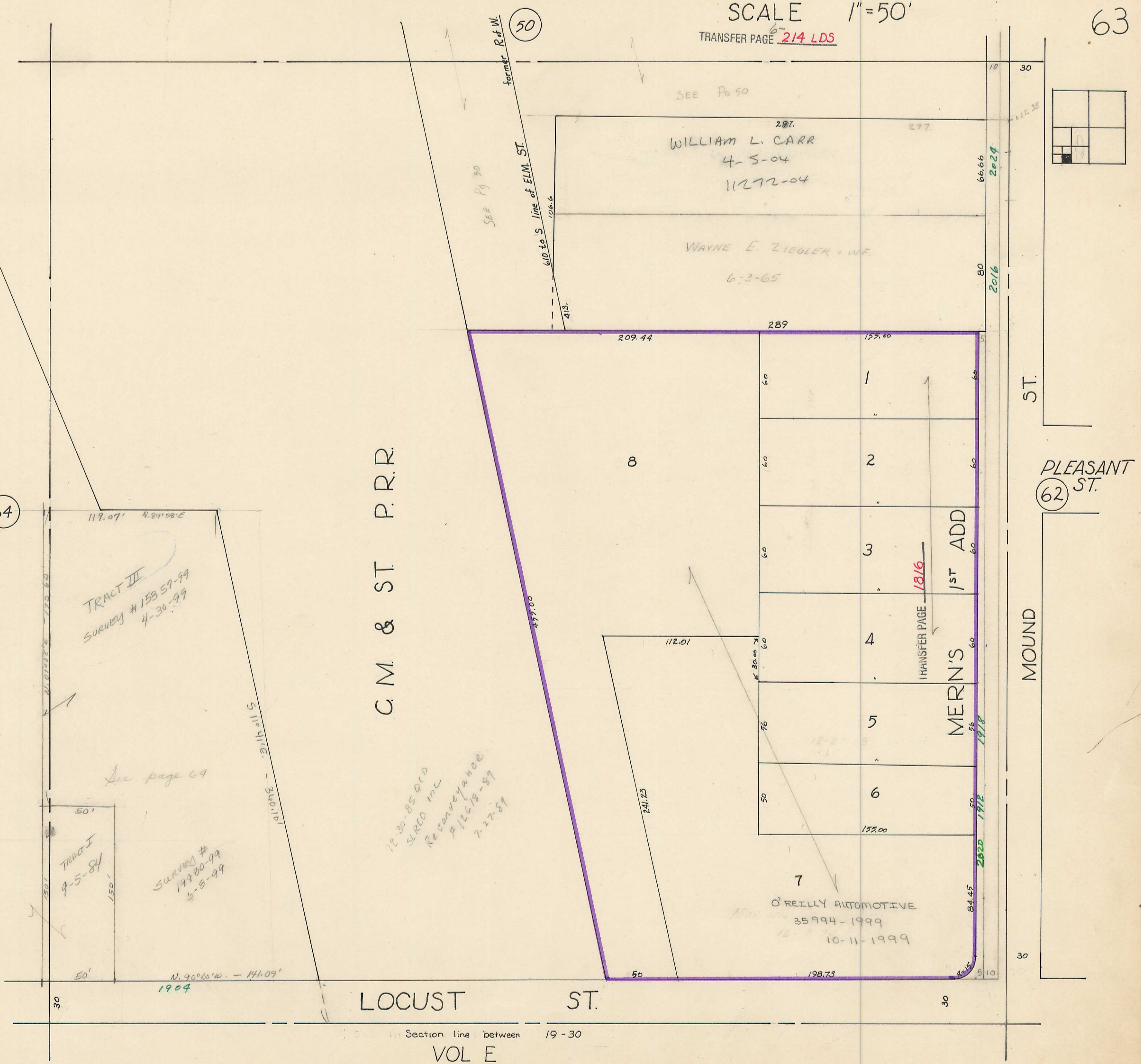

64

C.M. & ST. P.R.R.

LOCUST ST.

ST.

PLEASANT ST.

MOUND

62

Section line between 19-30

VOL E

2

TRACT III  
SURVEY # 133 57-99  
4-30-99

TENANT I  
9-5-84

SURVEY #  
199 80-99  
6-8-99

N. 90° 00' W. - 141.09'  
1904

12-30-85 OGD  
SLRGO INC  
Reconveyance  
# 12618-89  
7-27-89

287.  
WILLIAM L. CARR  
4-5-04  
11272-04

WAYNE E. ZIEGLER + W.F.  
6-3-65

O'REILLY AUTOMOTIVE  
35994-1999  
10-11-1999

MERN'S  
1ST ADD

TRANSFER PAGE 1816