

Mick  
James Sub.

SE 1/4 - SE 1/4 - SE 1/4  
SEC. 19-78-4  
1" = 50'

57

TRANSFER PAGE 1182  
FAIRHAVEN

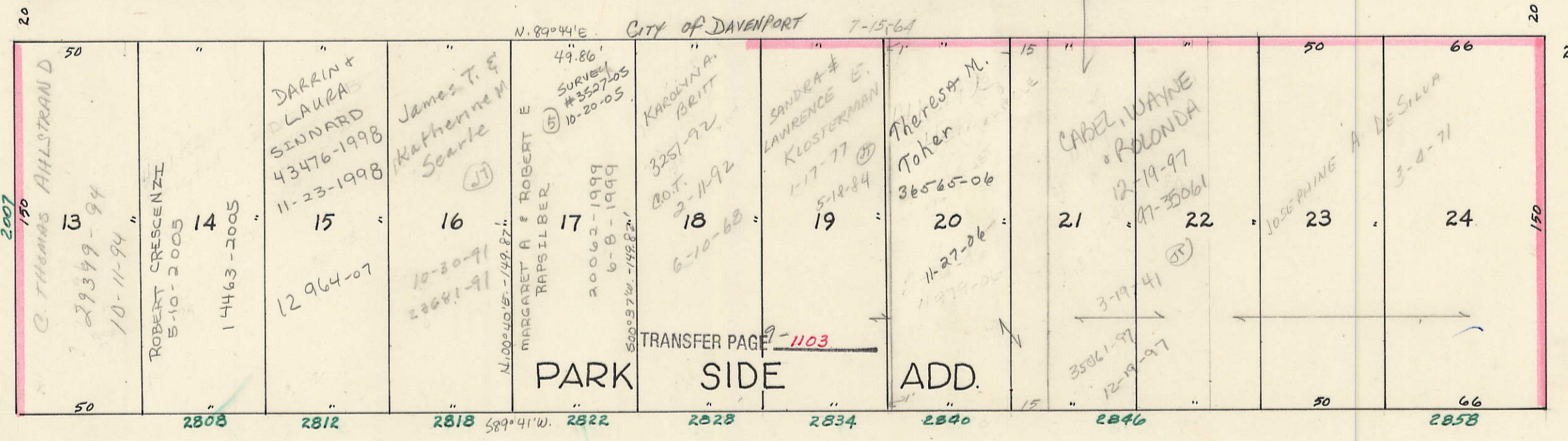
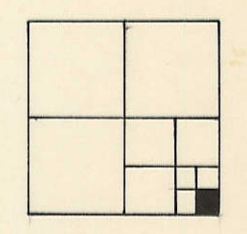
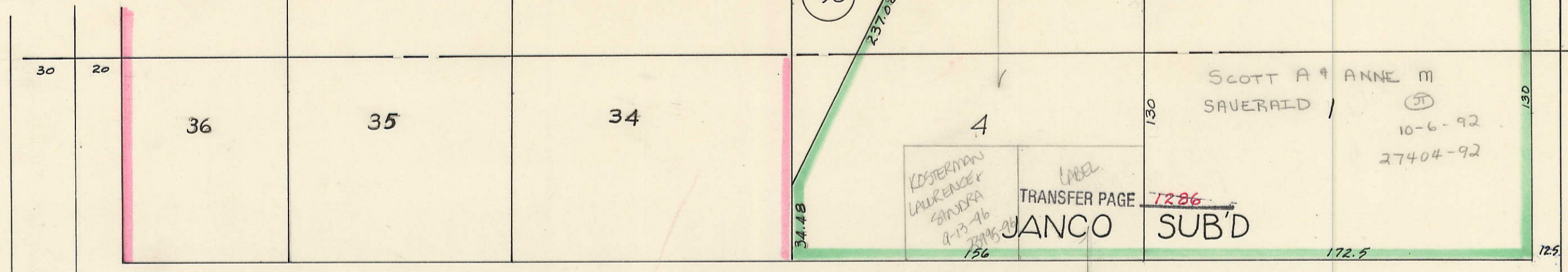

E. PLEASANT ST.  
(MELROSE COURT)

FOREST ROAD  
58

FERNWOOD ROAD

VOL N  
16

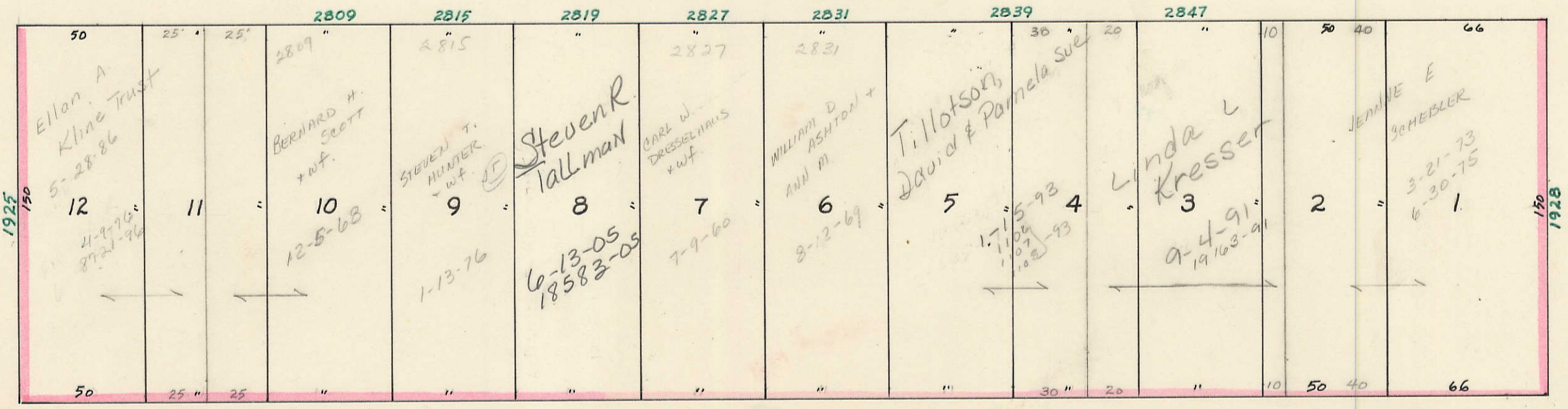

SPENGLER'S ADDITION  
TRANSFER PAGE 1039

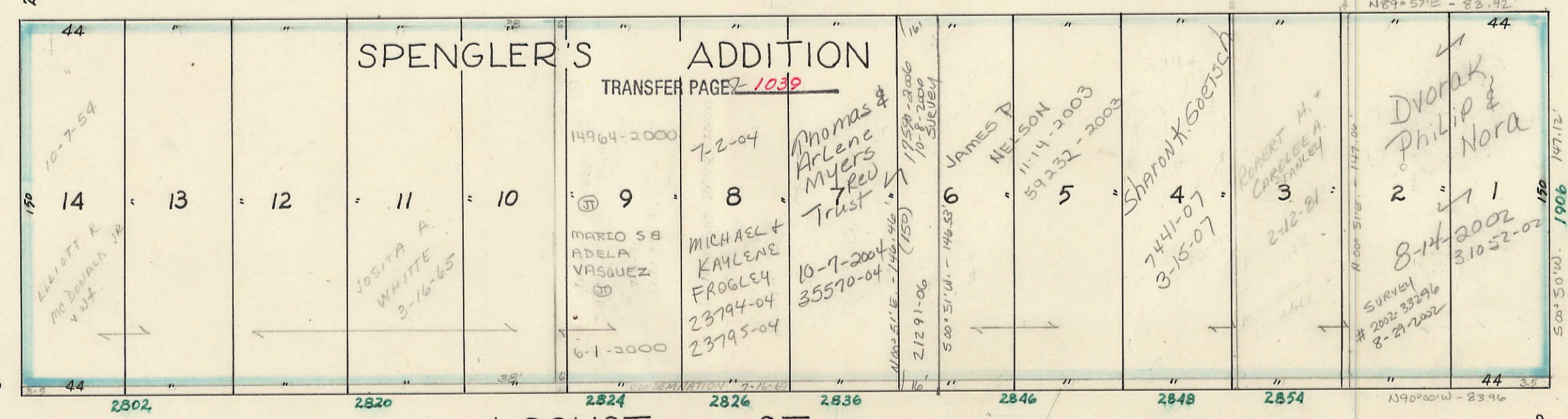

LOCUST ST.

Section line between 19-30  
VOL E

19 20  
30 29

8

BLK 1