

TRANSFER PAGE 214 L05

10

22

24

26

LORTON AVE.

29<sup>TH</sup> COURT

LORTON MEADOWS

28<sup>TH</sup> COURT

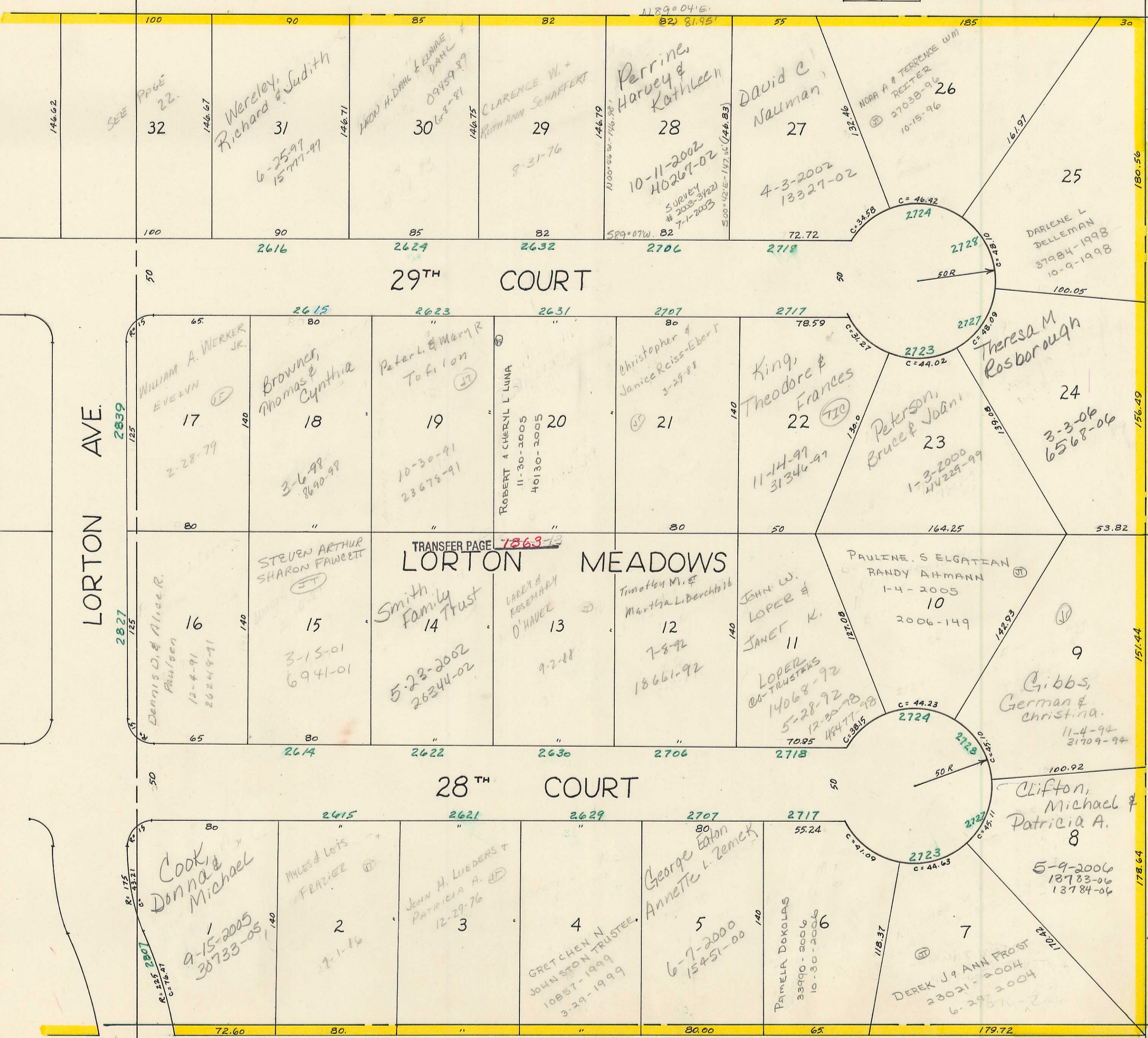

146.62

SEE PAGE 22.

32

Wereley, Richard & Judith  
6-25-99  
15777-99

31

KEON H. DAHL & ELANNE DAHL  
09459-89  
6-8-81

30

CLARENCE W. & RUTHANN SCHAFFERT  
8-31-76

29

Perrine, Harvey & Kathleen  
10-11-2002  
40267-02

28

David C. Nauman  
4-3-2002  
13327-02

27

MORA A & TERRENCE WIM REITER  
27038-96  
10-15-96

26

25

DARLENE L. DELLEMAN  
37984-1998  
10-9-1998

29<sup>TH</sup> COURT

WILLIAM A. WERKER JR. & EVELYN  
2-28-79

17

Browner, Thomas & Cynthia  
3-6-98  
8690-98

18

Peter L. & Mary R. Tofilon  
10-30-91  
23678-91

19

ROBERT & CHERYL L. LUNA  
11-30-2005  
40130-2005

20

Christopher & Janice Reiss-Ebert  
3-29-88

21

King, Theodore & Frances  
11-14-97  
31346-97

22

Peterson, Bruce & Joan  
1-3-2000  
44229-99

23

Theresa M. Rosborough  
3-3-06  
6568-06

24

LORTON MEADOWS

Dennis D. & Alice R. Paulsen  
12-4-91  
26249-91

16

STEVEN ARTHUR & SHARON FAWCETT  
3-15-01  
6941-01

15

Smith Family Trust  
5-23-2002  
26344-02

14

LARRY & ROSEMARY O'HAUER  
9-2-88

13

Timothy M. & Martha L. Berchtold  
7-8-92  
18661-92

12

JOHN W. LOPER & JANET K.  
LOPER CO-TRUSTEES  
5-28-92  
14068-92

11

PAULINE S. ELGATIAN & RANDY AHMANN  
1-4-2005  
2006-149

10

Gibbs, German & Christina  
11-4-94  
31709-94

9

28<sup>TH</sup> COURT

Cook, Donna & Michael  
9-15-2005  
30733-05

1

MILES & LOIS FRAZIER  
7-1-16

2

JOHN H. LUEDERS & PATRICIA A.  
12-29-76

3

GRETCHEN N. JOHNSTON TRUSTEE  
10857-1999  
3-29-1999

4

George Eaton & Annette L. Zemek  
6-7-2000  
15451-00

5

PAAMELA DOKOLAS  
33990-2006  
10-30-2006

6

DEREK J. ANN FROST  
23021-2004  
6-29-2004

7

Clifton, Michael & Patricia A.  
5-9-2006  
13783-06  
13784-06

8