

TRANSFER PAGE 6ld-193

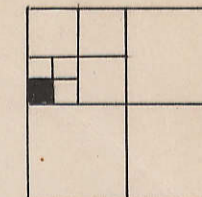

60 (PARK VIEW) COLUMBIA AVE 60

41.9 Daniel D. Sherman 9 11-27-2002 18594-02	137 Margaret Bleuer 10 4-2-93 7661-93
40 4-6-05 8 10220-05 JUSTIN + AMANDA DEAN	15 MICHAEL R. & SHARON M. JUND 11 (JT) 12-22-75
" MARCIA HULLINGER 11-21-2000 39947-2000 5-16-2003 25145-2003	" Martha A. EASTER-WELLS & Kriss Wells 12 4-9-98
" LEONA C. PADESKIE 6 1-16-74 8-30-95 ADD	" FLORENCE R. DANIEL & RICKIE L. 13 11-21-57 3-17-99 9589-99
" Cheer Paul & Michelle 5 5-14-97 11440-97	" HENRY YBARRA SR. 14 7-14-04 25123-04
" Scott Schaar 4 1-15-1999 1640-1999 12-10-98 46079-98	" 15 15-11-98
" CLARENCE W. WIESE 3 6-14-62	" KOUHAL, RENEE M. 16 18197-05 6-9-05
40 TORIAL L. TURNER 2 5-14-02 19149-02 199759-06 12-28-06	" JOHN M + TONI RESCH 17 32182-2000 11-2-2000
41.9 SHANE JOHNSON 1 12-7-04 42647-04	" JASON C SWISHER 18 11731-2000 5-1-2000
137 AARON D. & ERIN M. HOLST	15 137

60 (DILLON ST.) AVE 60

37.5 David Dorris 4 7-31-2000 22620-00	137 MARY LOU BOWER 5 4-29-03
" 2 62129-2003	15 HENRY & CAROL O. CANN 6 11-21-74 10-16-75
" PAMELA S DANNACHER 2 12-8-2003	" 7 LAMONT, GRANT S. & BEAUL L. 8 21461-74 7-17-74
" SANDRA HANCOCK 1 137	137

60 (ROCK ISLAND) AVE 60

Transfer Page 792

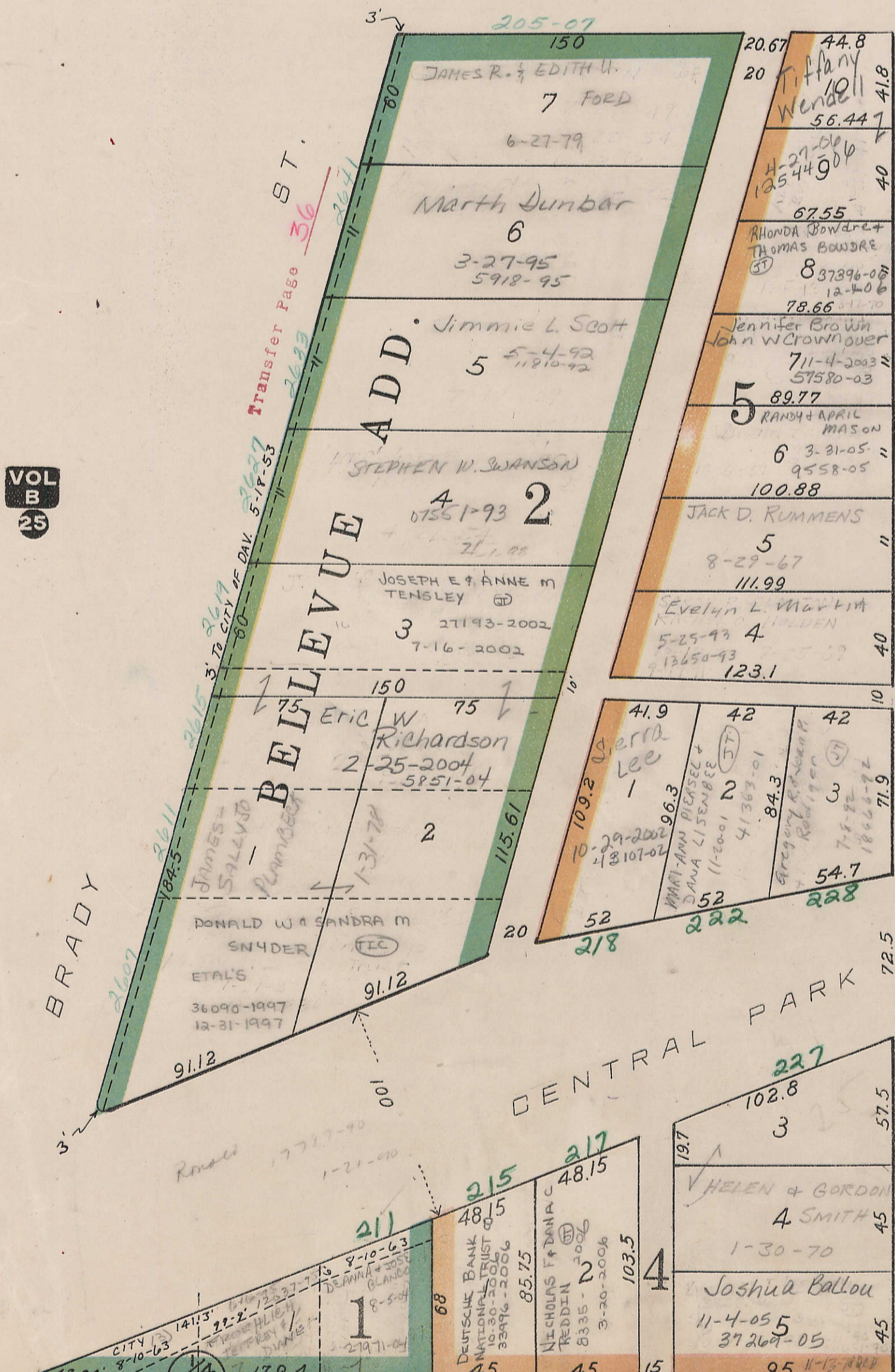

VOL B 25

31

Transfer Page 35

Transfer Page 793

Section Line

Transfer Page 792

33