

Transfer Page 8-1063
Lots 1-30

Transfer Page 8-1064
Lots 31-60

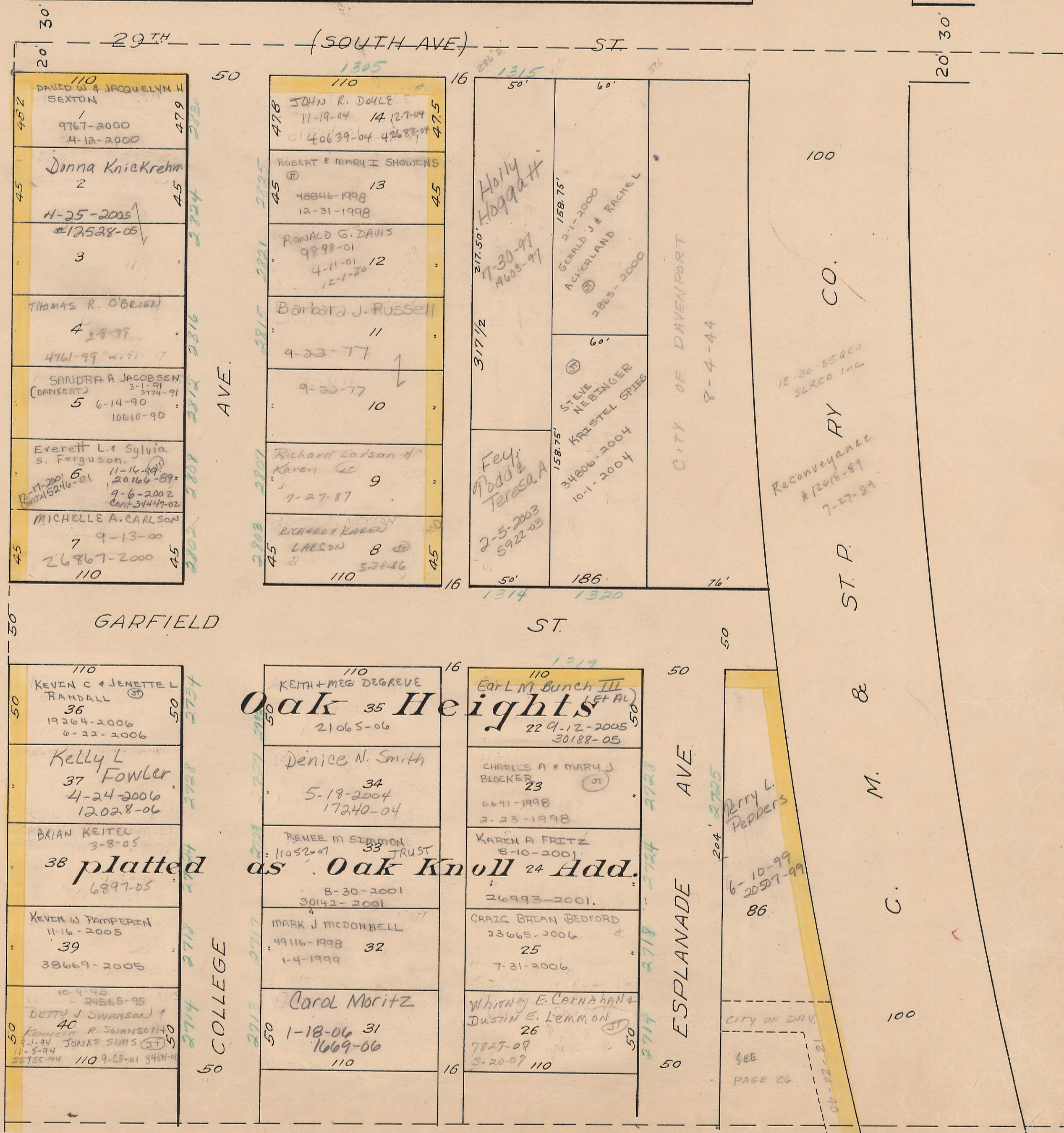

22

24

Oak 35 Heights
 as **Oak Knoll 24 Add.**

110
 DAVID W & JACQUELYN H
 SEXTON
 1
 9767-2000
 4-12-2000
 479
 45
 Donna Knickrehm
 2
 H-25-2005
 #12528-05
 45
 3
 THOMAS R. O'BRIEN
 4
 4761-99
 SANDRA A JACOBSEN
 (DANKERT)
 5
 6-14-90
 10610-90
 45
 Everett L. & Sylvia
 S. Ferguson
 6
 11-14-89
 20166-89
 9-6-2002
 Cont. 34447-02
 MICHELLE A. CARLSON
 7
 9-13-00
 26867-2000
 110
 45

110
 JOHN R. DOYLE
 11-19-04 14 127-04
 478
 475
 ROBERT & MARY I SHOWENS
 13
 48846-1998
 12-31-1998
 45
 RONALD G. DAVIS
 9898-01
 4-11-01
 12-1-20
 12
 Barbara J. Russell
 11
 9-22-77
 10
 9-22-77
 10
 Richard Larson &
 Karen
 9
 7-27-87
 RICHARD KAREN
 LARSON
 8
 521-86
 110
 45

1315
 50
 60
 HOLLY HOGGATT
 7-30-97
 19603-97
 317 1/2
 158.75'
 217-2000
 ACVERLAND
 GERALD J & RACHEL
 2865-2000
 60
 STEVE
 NEBINGER
 KRISTEL SPIES
 34806-2004
 10-1-2004
 158.75'
 2-5-2003
 5922-03
 50
 186
 76'
 CITY OF DAVENPORT
 8-4-44

100
 CO.
 12-30-85
 SLC CO INC
 Reconveyance
 #12618-89
 7-27-89
 ST. P.
 &
 M.
 &
 C.
 100

110
 KEVIN C & JENETTE L
 RANDALL
 36
 19264-2006
 6-22-2006
 50
 Kelly L
 Fowler
 37
 4-24-2006
 12028-06
 50
 BRIAN KEITEL
 38
 3-8-05
 6897-05
 KEVIN W PAMPEREN
 39
 11-16-2005
 38669-2005
 50
 10-9-95
 24865-95
 BETTY J SWANSON &
 40
 R. SWANSON
 9-1-94
 JONAS SIMS
 11-5-94
 25955-94 110 9-28-01 34621-01
 50

110
 KEITH & MEG DEGREVE
 110
 21065-06
 50
 Denice N. Smith
 34
 5-18-2004
 17240-04
 RENE E M SIMMON
 33
 TRUST
 11052-07
 8-30-2001
 30142-2001
 MARK J McDONNELL
 32
 49116-1998
 1-4-1999
 Carol Moritz
 31
 1-18-06
 10669-06
 110
 50

1319
 110
 Earl M Bunch III
 (ET AL)
 22 9-12-2005
 30188-05
 CHARLES A & MARY J
 BLOCKER
 23
 6691-1998
 2-23-1998
 KAREN A FRITZ
 8-10-2001
 26993-2001
 CRAIG BRIAN BEDFORD
 25
 23665-2006
 7-31-2006
 Whitney E. Carnahan &
 Dustin E. Lemmon
 26
 7827-09
 3-20-07 110
 50

50
 50
 204
 2725
 Berry L.
 Peppers
 6-10-99
 20507-99
 86
 CITY OF DAV.
 SEE
 PAGE 26
 06-22-21