

Transfer Page 61d-193

Sec Line bet 13-24

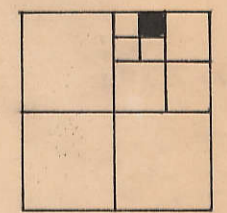
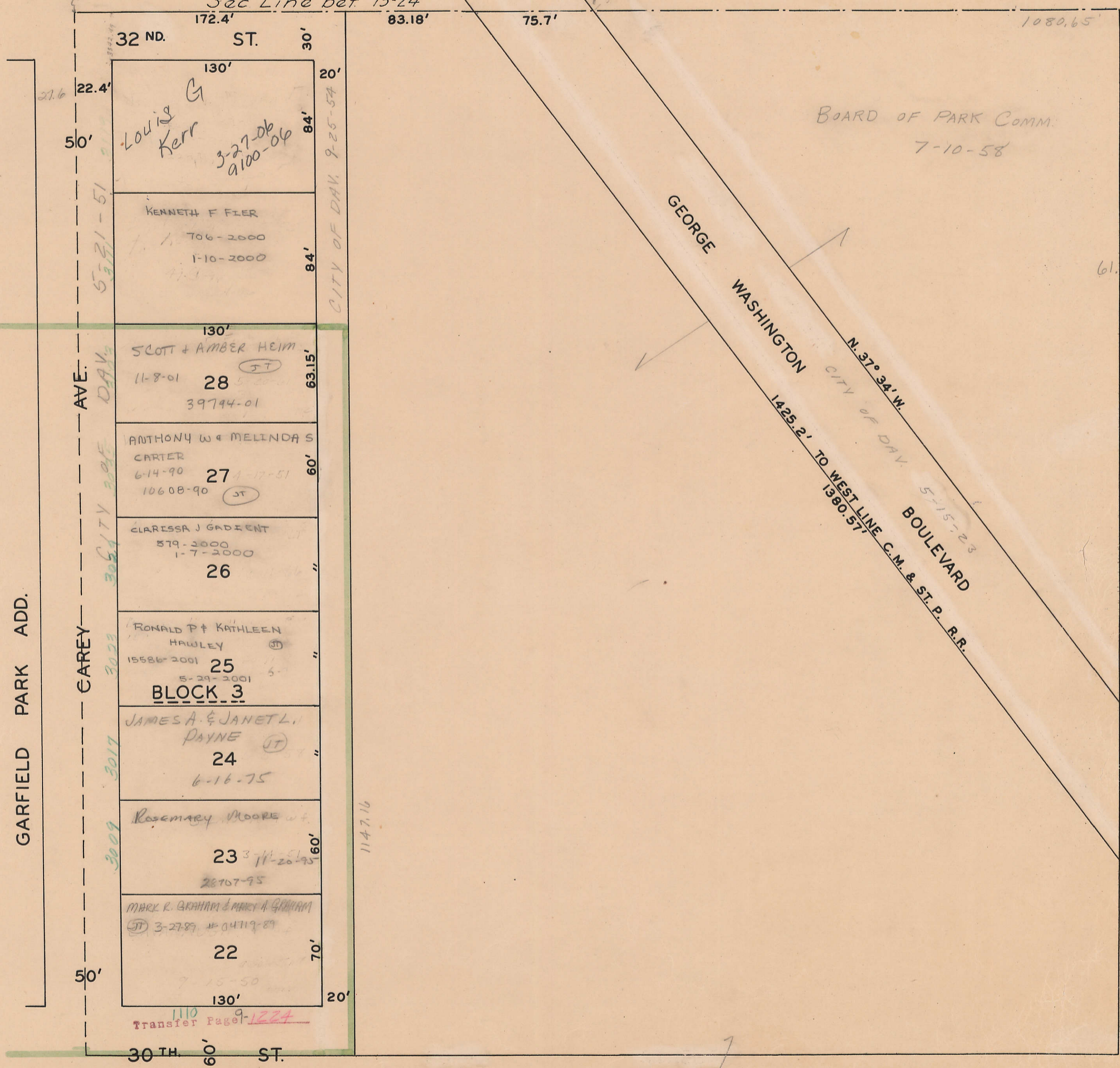

BOARD OF PARK COMM.  
7-10-58

61.19 AC.

GEORGE WASHINGTON  
BOULEVARD  
N. 37° 34' W.  
CITY OF DAY  
5-15-23  
TO WEST LINE C.M. & ST. P. R.R.  
1425.2'  
1380.57'

GARFIELD PARK ADD.  
CAREY AVE.  
50'  
50'

32 ND. ST. 172.4' 30'

130' 20'

22.4' 50'

84' 84' 60' 60' 70'

130' 20'

30 TH. ST. 130' 20'

1147.16

Louis G. Kerr  
3-27-06  
9100-06

KENNETH F. FLIER  
706-2000  
1-10-2000

SCOTT & AMBER HEIM  
11-8-01 28  
39744-01

ANTHONY W. & MELINDA S. CARTER  
6-14-90 27  
10608-90

CLARISSA J. GADIANT  
579-2000  
1-7-2000  
26

RONALD P. & KATHLEEN HAWLEY  
15586-2001 25  
5-29-2001  
**BLOCK 3**

JAMES A. & JANET L. PAYNE  
6-16-75 24

ROSEMARY MOORE  
11-20-95 23  
28707-95

MARK R. GRAHAM & NANCY A. GRAHAM  
3-27-89 #04719-89 22  
7-15-50

Transfer Page 1110 1224

5

7