

G.C.R. MITCHELL'S 4TH ADD.

SE. 1/4 SW. 1/4 SE. 1/4 SEC. 22-78-3
SCALE: 1" = 50'

Transfer Page 617

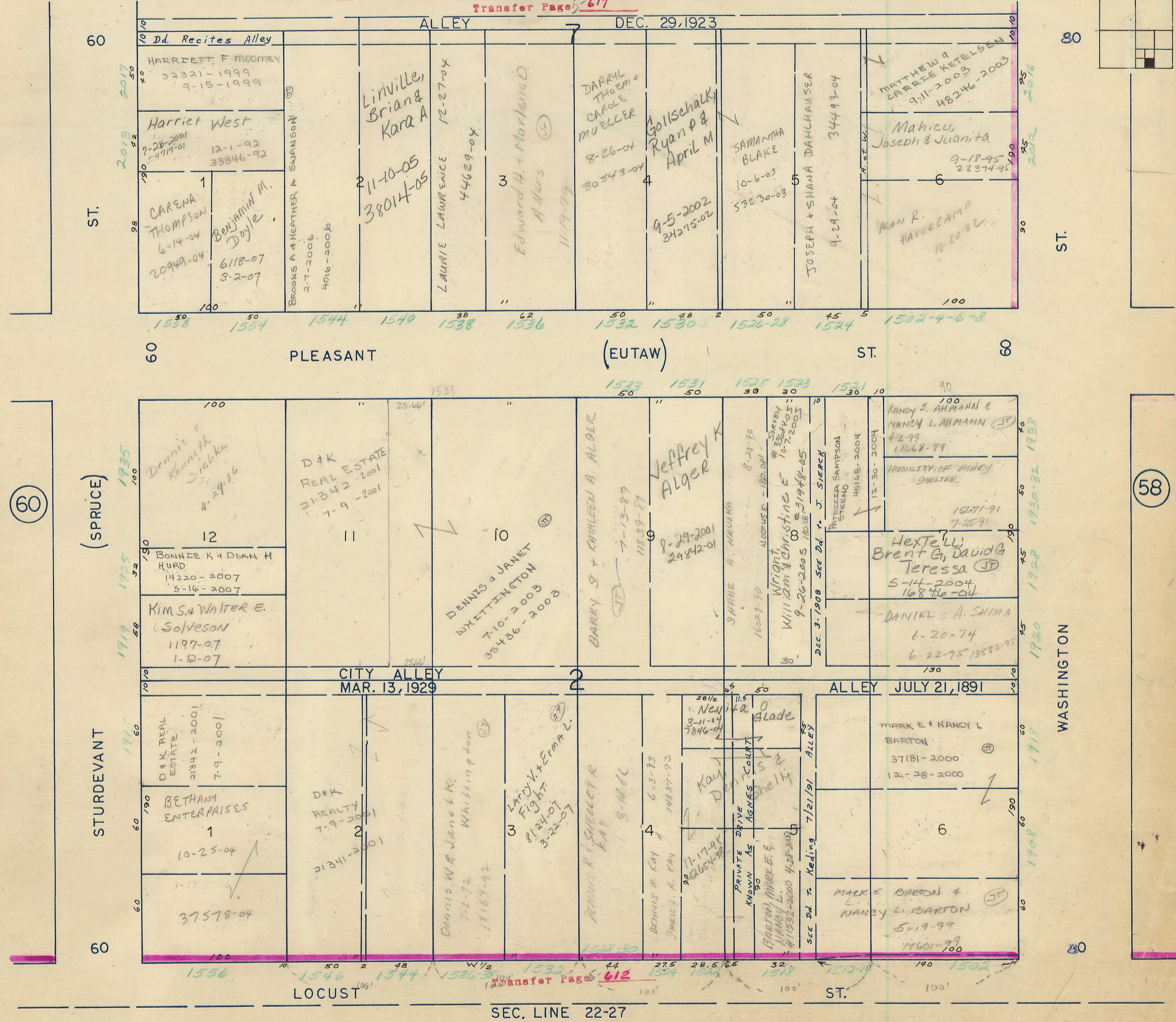

60

(SPRUCE)

STURDEVANT

PLEASANT

(EUTAW)

ST.

CITY ALLEY
MAR. 13, 1929

ALLEY JULY 21, 1891

LOCUST

ST.

SEC. LINE 22-27

VOL H

6

58