

SECTION 9

TOWNSHIP 80 NORTH, RANGE 3 EAST,

5TH PRINCIPAL MERIDIAN

WINFIELD TOWNSHIP

SCOTT COUNTY, IOWA

TRANSFER PAGE 469

SCALE: 1 INCH = 330 FEET

SECTION 4

PAGE 4

MARVIN L. THOMSEN Subd. FILED 11-3-69

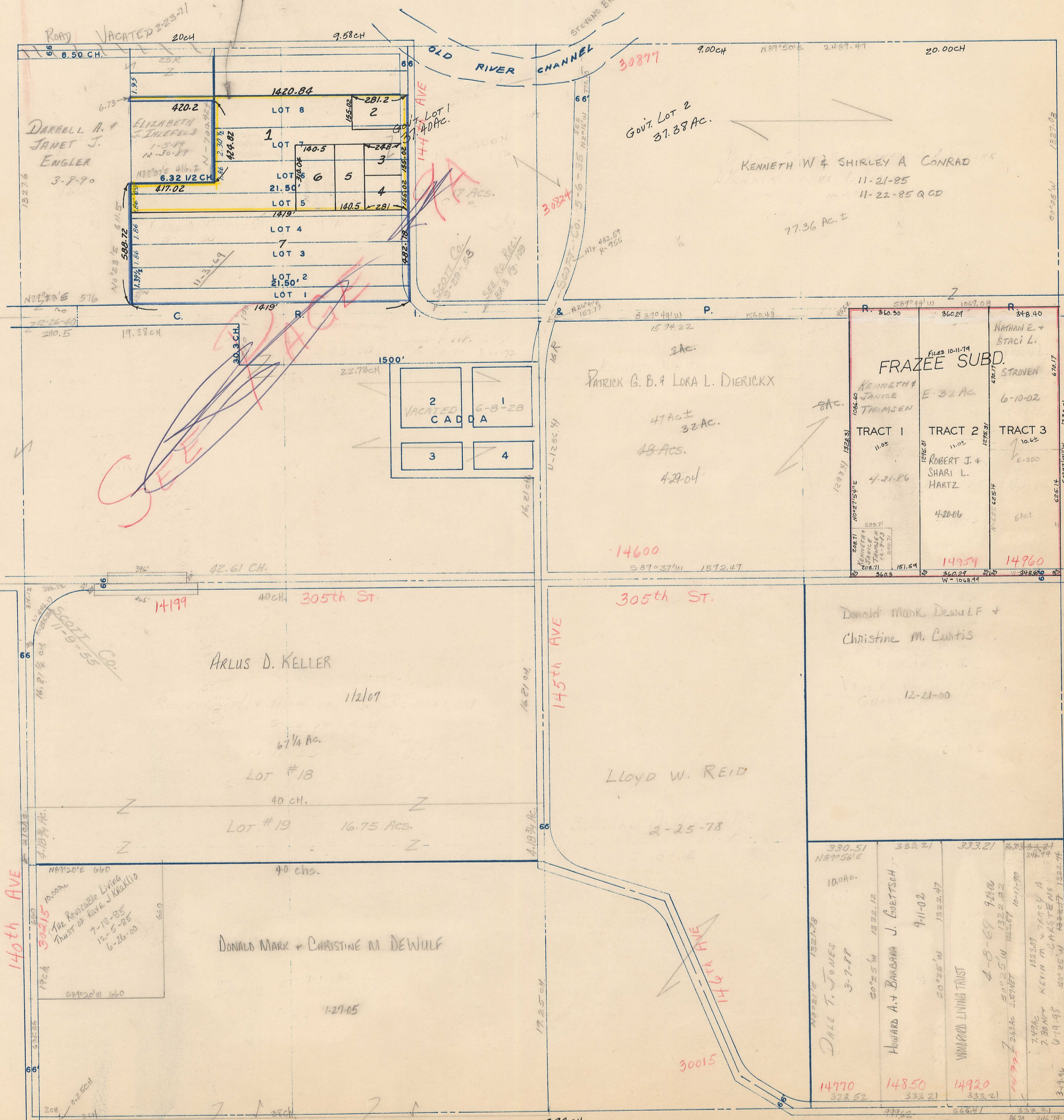

DARRELL A. & JANET J. ENGLER
3-8-90

ELIZABETH H. IMEFIELD
1-5-89
12-30-89
12-5-85
6-26-00

LOT 8
1420.84
281.2
2
LOT 7
140.5
248.4
3
LOT 6
21.50'
LOT 5
140.5
281
4
LOT 4
LOT 3
LOT 2
21.50'
LOT 1

Gov't. Lot 2
37.38 AC.

KENNETH W & SHIRLEY A CONRAD
11-21-85
11-22-85 QCD
77.36 AC. ±

FRAZEE SUBD.
FILES 10-11-74

NATHAN E. & STACI L. STROVEN
6-10-02

TRACT 1
11.05
4-21-86

TRACT 2
11.02
ROBERT J. & SHARI L. HARTZ
4-20-06

TRACT 3
10.65
6-8-80

ARLUS D. KELLER
11/2/09

LOT #18
40 CH.

LOT #19
16.75 ACs.

DONALD MARK & CHRISTINE M. DEWULF
1-27-05

LLOYD W. REID
2-25-78

Donald Mark Dewulf & Christine M. Curtis
12-21-00

DALE T. JONES
3-7-88

HOWARD A. & BARBARA J. GNETZSCH

WILLIAM LIVING TRUST
4-8-69 9-21-06
5-25-10 1322.82
7-26-10 1322.87

KEVIN M. & JANEY A. CASTERNS
7-30-91
6-19-91

ESTATE OF JEREMIAH F. LOONEY (DECEASED)
Note: 11/20/03 - 344, 524, Dec 8K 50, 13-28

SECTION 8 PAGE 8 19.24 CH.

SECTION 10 PAGE 10