

SECTION 29
TOWNSHIP 80 NORTH, RANGE 3 EAST,
5TH PRINCIPAL MERIDIAN
WINFIELD TOWNSHIP
SCOTT COUNTY, IOWA

TRANSFER PAGE 489

SCALE: 1 INCH = 330 FEET

SECTION 20 PAGE 20

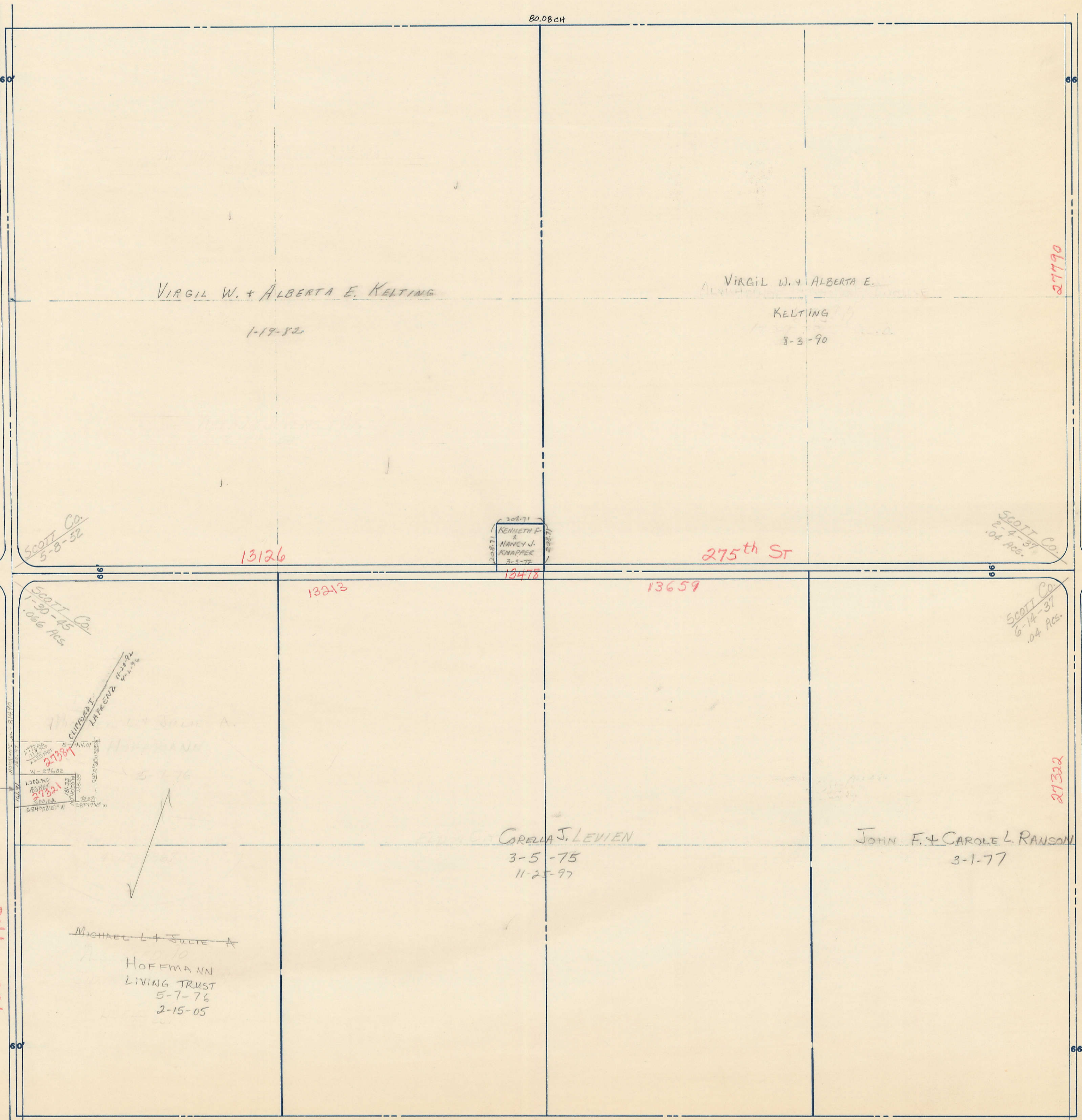

SECTION 30 PAGE 30

SECTION 28 PAGE 28

CHRISTOPHER D. & CAROL J. CLARSTENS 5-30-01

SCOTT CO. 1-30-45 .066 Acs.

SCOTT CO. 2-4-37 .04 Acs.

SCOTT CO. 2-4-37 .04 Acs.

SCOTT CO. 6-14-37 .04 Acs.

MICHAEL L. & JULIE A. HOFFMANN LIVING TRUST 5-7-76 2-15-05

CORELLA J. LEVIEN 3-5-75 11-25-97

JOHN F. & CAROLE L. RANSOM 3-1-77

275th ST

130th AVE

130th AVE

140th AVE

140th AVE