

SECTION 27
TOWNSHIP 80 NORTH, RANGE 3 EAST,
5TH PRINCIPAL MERIDIAN
WINFIELD TOWNSHIP
SCOTT COUNTY, IOWA

TRANSFER PAGE 487

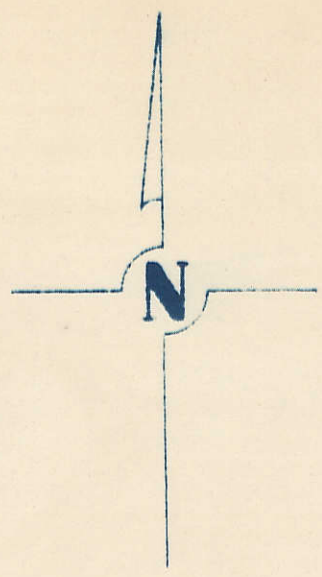

SCALE: 1 INCH = 330 FEET

SECTION 22 PAGE 22

PAGE 28

SECTION 28

PAGE 26

SECTION 26

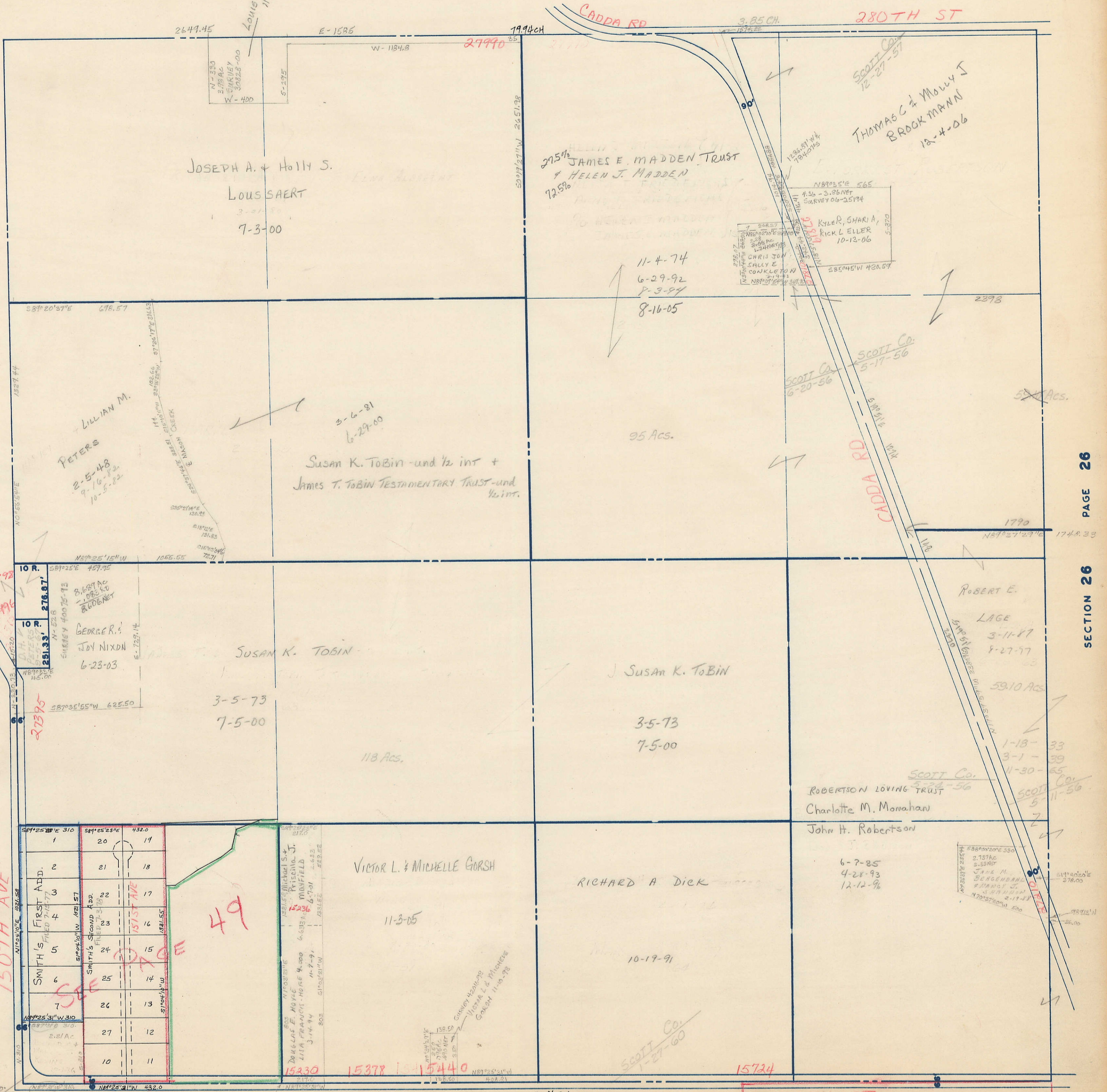

SECTION 34 PAGE 34

270TH ST

150TH AVE

CADDA RD

280TH ST

THOMAS C & MOLLY T
BROOKMANN
12-4-06

JAMES E. MADDEN TRUST
& HELEN J. MADDEN
7-25-91

JOSEPH A. & HOLLY S.
LOUS SAERT
7-3-00

LILLIAN M.
PETERS
2-5-48

SUSAN K. TOBIN - und 1/2 int +
JAMES T. TOBIN TESTAMENTARY TRUST - und
1/2 int.

SUSAN K. TOBIN

Susan K. ToBin

ROBERT E.
LAGE

ROBERTSON LOVING TRUST
Charlotte M. Monahan
John H. Robertson

RICHARD A. Diek

VICTOR L. & MICHELLE GORSH

1	20	19
2	21	18
3	22	17
4	23	16
5	24	15
6	25	14
7	26	13
8	27	12
9	28	11

49

SEE PAGE

SECTION 34 PAGE 34

270TH ST

150TH AVE

CADDA RD

280TH ST