

SECTION 19
TOWNSHIP 80 NORTH, RANGE 3 EAST,
5TH PRINCIPAL MERIDIAN
WINFIELD TOWNSHIP
SCOTT COUNTY, IOWA

TRANSFER PAGE 479

SCALE: 1 INCH = 330 FEET

SECTION 18

PAGE 18

Todd A. & Dawn M. Engler
1-11-95
2-17-95

SHIRLEY
FLOYD ENGLER
7-23-59

290th ST. / ST. ANN'S RD

SCOTT CO.
9-5-56

Anthony R. Daffelitto
1-22-65
9-28-01
20 R.

SCOTT CO.
12-11-58

SCOTT CO.
9-18-56

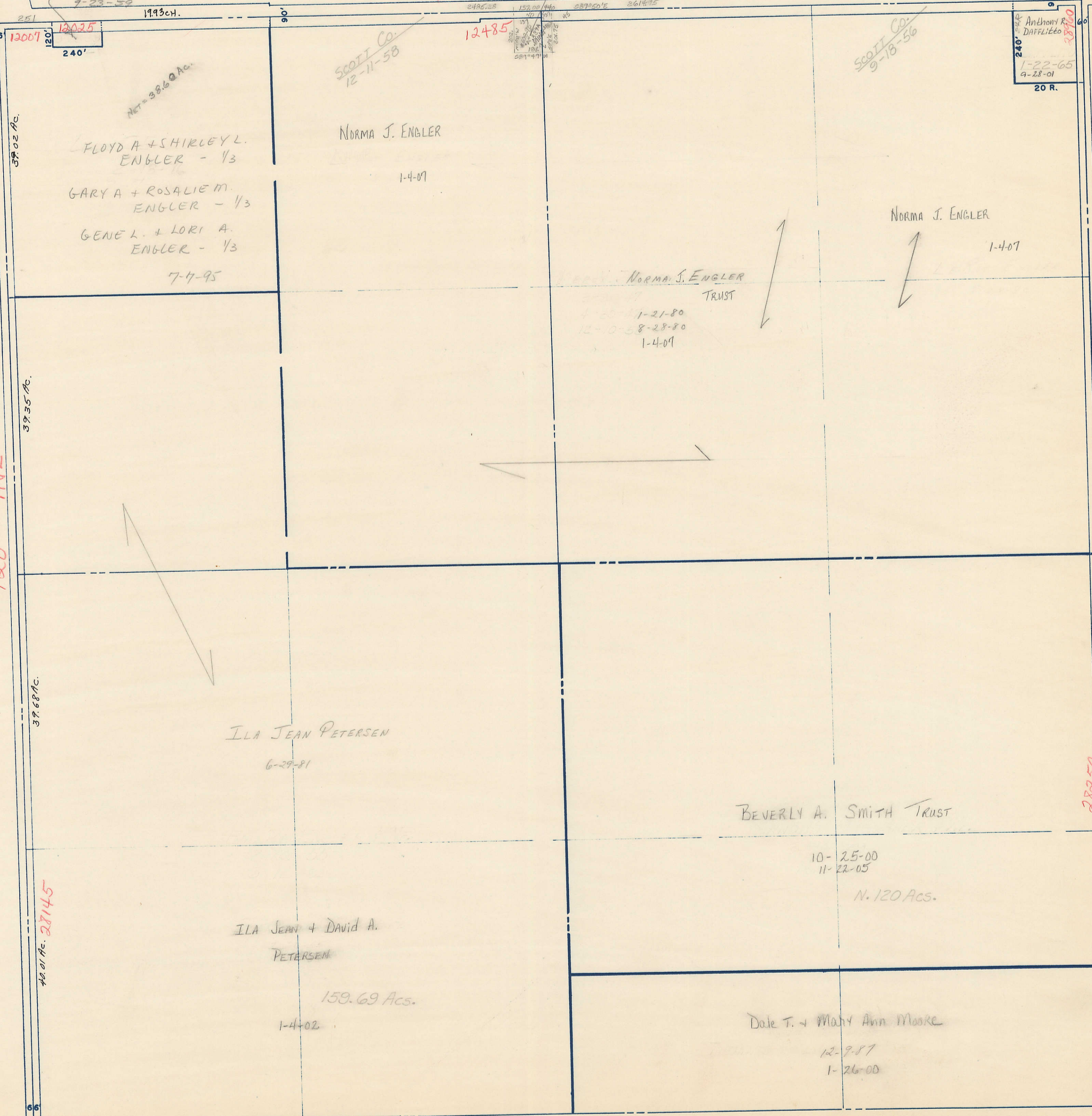

SECTION 24 PAGE ALLENS GROVE TWP.
120th AVE

SECTION 20 PAGE 20
130th AVE