

TRANSFER PAGE 1477 T.L.
FILED 7-17-74
VERN SISSEL PLAT

TRANSFER PAGE 37 LANDS
493.74
SW 1/4, NE 1/4 SEC. 6-78-2
SCALE: 1"=100'

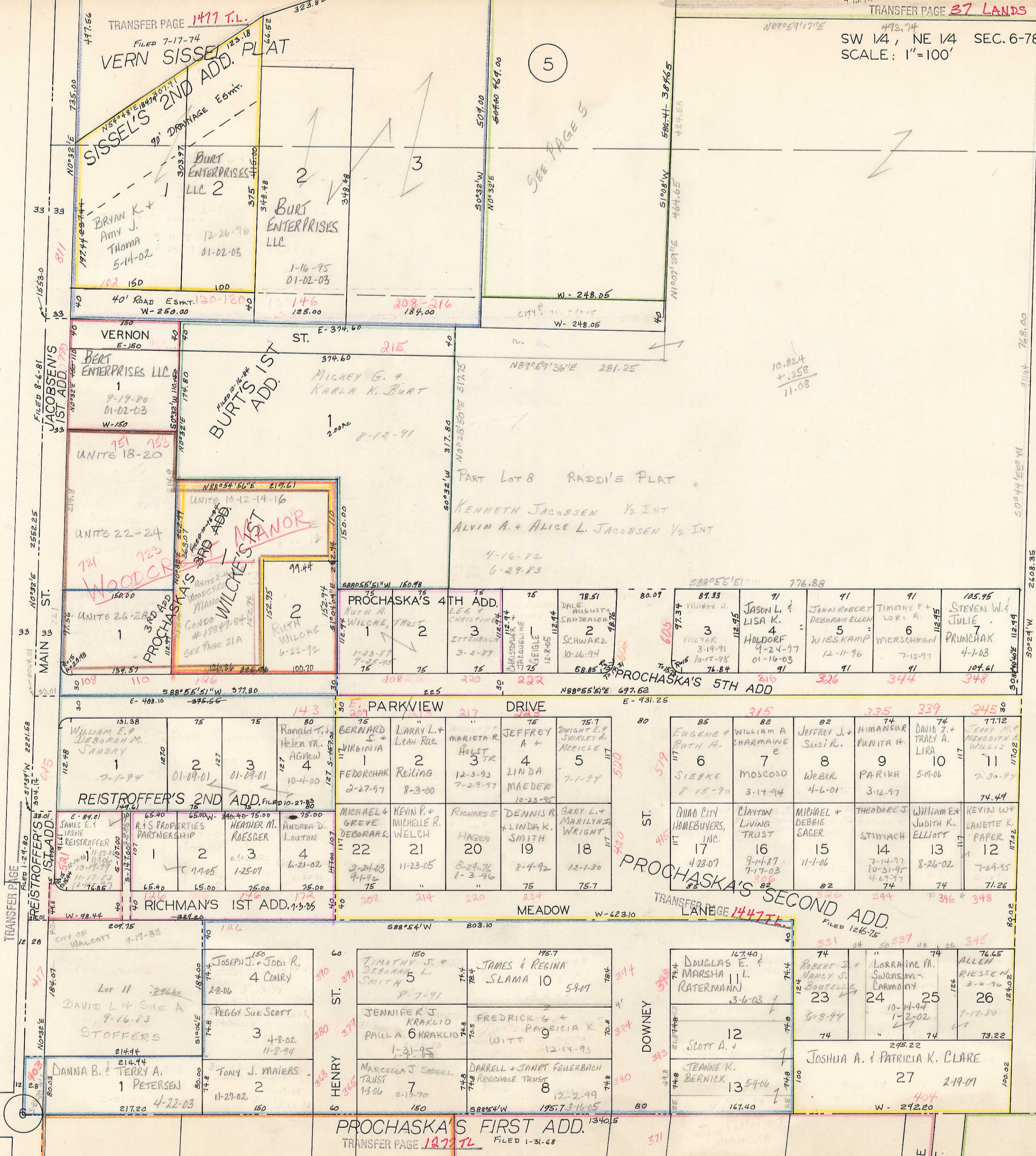

TRANSFER PAGE 1354 T.L.
"RADDI PLAT"

BLANK LOTS: JOSEPH H. &
DARLENE PROCHASKA
12-16-75

19

23

37

37

38

GROVE ST.

126
PARKVIEW

WOODCREST MANOR, CONDO # 6858-94
PART LOT 2 PROCHASKA'S 3RD 10-16-84
JOSEPH H & DARLENE PROCHASKA

| | |
|---|---|
| 2 | #2 VICTOR & ADELINE M. MAKOBEN 12-12-02 3-17-89 |
| 4 | #4 DENNIS A. & PHYLLIS J. ARP 3-25-02 |
| 6 | 6 WOODCREST CT. KENNETH H. & MARGARET H. DIETZ 12-30-85 |
| 8 | #8 DENNIS, DEVON & DEAN ARP 3-16-07 |

WOODCREST MANOR CONDO # 6858-94
LOT 1 WILCKE'S 1ST ADD
RUTH A WILCKE 6-22-92

| | |
|----|--|
| 10 | Gerald L. SUNR 4-17-01 2-14-95 4-12-01 8-22-94 |
| 12 | GOLINGHORST Land COMPANY 8-1-00 |
| 14 | MARVELLA MEYER 3-19-99 |
| 16 | DANIEL R. & YVONNE C. RALFS 2-14-95 8-22-94 |

WOODCREST MANOR CONDO 36586-98
LOT 1 WILCKE'S 1ST, LOT 1 PROCHASKA'S 3RD,
PART SW NE 6-78-2
KENNETH M. WILCKE KENT ARP 5-21-92
2-11-96 3-19-97

| | |
|----|--|
| 18 | CHESTER & BERNICE SCHNACK 10-14-98 3-11-99 10-8-99 |
| 20 | CLEM MIT V & ELAINE GUSTAFSON 10-14-98 3-11-99 10-8-99 |
| 26 | HERMAN & ALICE A KROHN 10-14-98 10-8-99 |
| 28 | CHARLES J & JOANNE SOTHMANN 10-21-98 10-8-99 |

WOODCREST MANOR CONDO 14652-99
KENNETH WILCKE & KENT ARP

| | |
|----|--|
| 22 | M. LORRAINE NITZEL 7-15-99 |
| 24 | DONALD R. SR. & DORIS I. WILLIAMS 1-18-07 |

751
MAIN
753
MAIN
108
PARKVIEW
110
PARKVIEW

721 N
MAIN
722 N
MAIN

VILLAS AT MEADOWLANE CONDO
33727-03, 29006-03, 32574-06, 40858-04

| | |
|---|--|
| 1 | |
| 2 | |
| 3 | KENT & MARILYN ARP 3-21-06 9-13-05 |
| 4 | RANDALL E. & KARMA BIERLE 10-19-06 |
| 5 | GROVER HADENFELDT 2-16-05 |
| 6 | PAUSTIAN ENTERPRISES LTD 2-11-05 |
| 7 | DEVON L & A KATHLEEN ARP 5-23-03 |
| 8 | RUDOLPH III & MARLENE S ARP 5-23-03 |