

SECTION
30

Township 79-North; Range 3

EAST OF THE FIFTH PRINCIPAL MERIDIAN

SCOTT COUNTY, IOWA
SHERIDAN TOWNSHIP

NORTH

SCALE IN CHAINS

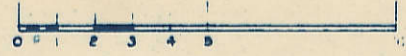

SCALE IN FEET

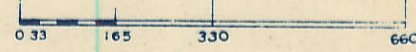

Transfer Page 454

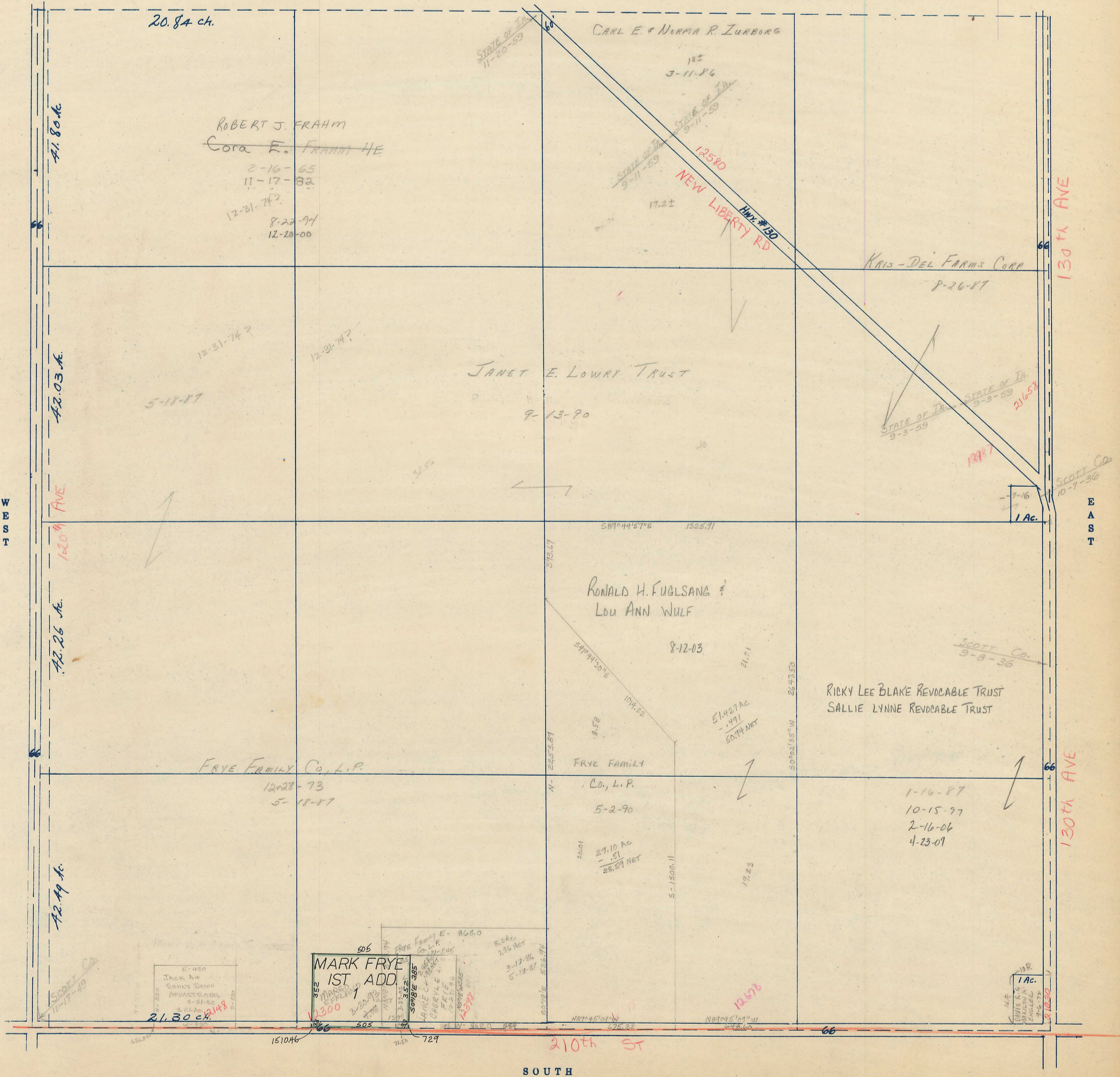

20.84 ch.

41.80 ch.

ROBERT J. FRAHM
~~Cora E. Frahm HE~~
2-16-65
11-17-82
12-31-74?
8-22-94
12-20-00

CARL E. & NORMA R. ZURBORG

122
3-11-86

STATE OF IA
11-20-59
STATE OF IA
9-11-59
STATE OF IA
9-11-59
12580
NEW LIBERTY RD
HWY #130

17.2±

KRIS-DEL FARMS CORP

8-26-87

130th AVE

42.03 ch.

120th AVE

12-31-74?
5-18-87

JANET E. LOWRY TRUST

9-13-90

STATE OF IA
9-3-59
STATE OF IA
9-3-59
21658
1987

1 Ac.

SCOTT CO.
10-7-36

EAST

42.26 ch.

42.49 ch.

FRYE FAMILY Co., L.P.

12-28-73
5-18-87

RONALD H. FUGLSANG &
LOU ANN WULF

8-12-03

54°44'50"E
104.22
8.52

51.427 AC
- .491
50.936 NET

2647.50
50°02'55"W

RICKY LEE BLAKE REVOCABLE TRUST
SALLIE LYNNE REVOCABLE TRUST

SCOTT CO.
9-8-36

130th AVE

MARK FRYE
1ST ADD

12300
3-20-92
3-20-92
3-20-92

E-430
JACK A.
EMMA DAWN
ARMSTRONG
8-31-82
3.26 AC

21.30 ch.

FRYE FAMILY Co., L.P. E- 868.0

8.26 AC
236 NET
3-17-86
5-12-87

FRYE FAMILY
Co., L.P.

5-2-90

29.10 AC
- .151
28.949 NET

S-1500.11

1-16-87
10-15-97
2-16-06
4-23-07

1 Ac.

SCOTT CO.
9-8-36

210th ST

SOUTH