

SECTION 19
TOWNSHIP 80 NORTH, RANGE 5 EAST,
5TH PRINCIPAL MERIDIAN
PRINCETON TOWNSHIP
SCOTT COUNTY, IOWA

TRANSFER PAGE 395

SCALE : 1 INCH = 330 FEET

SECTION 18

PAGE 20

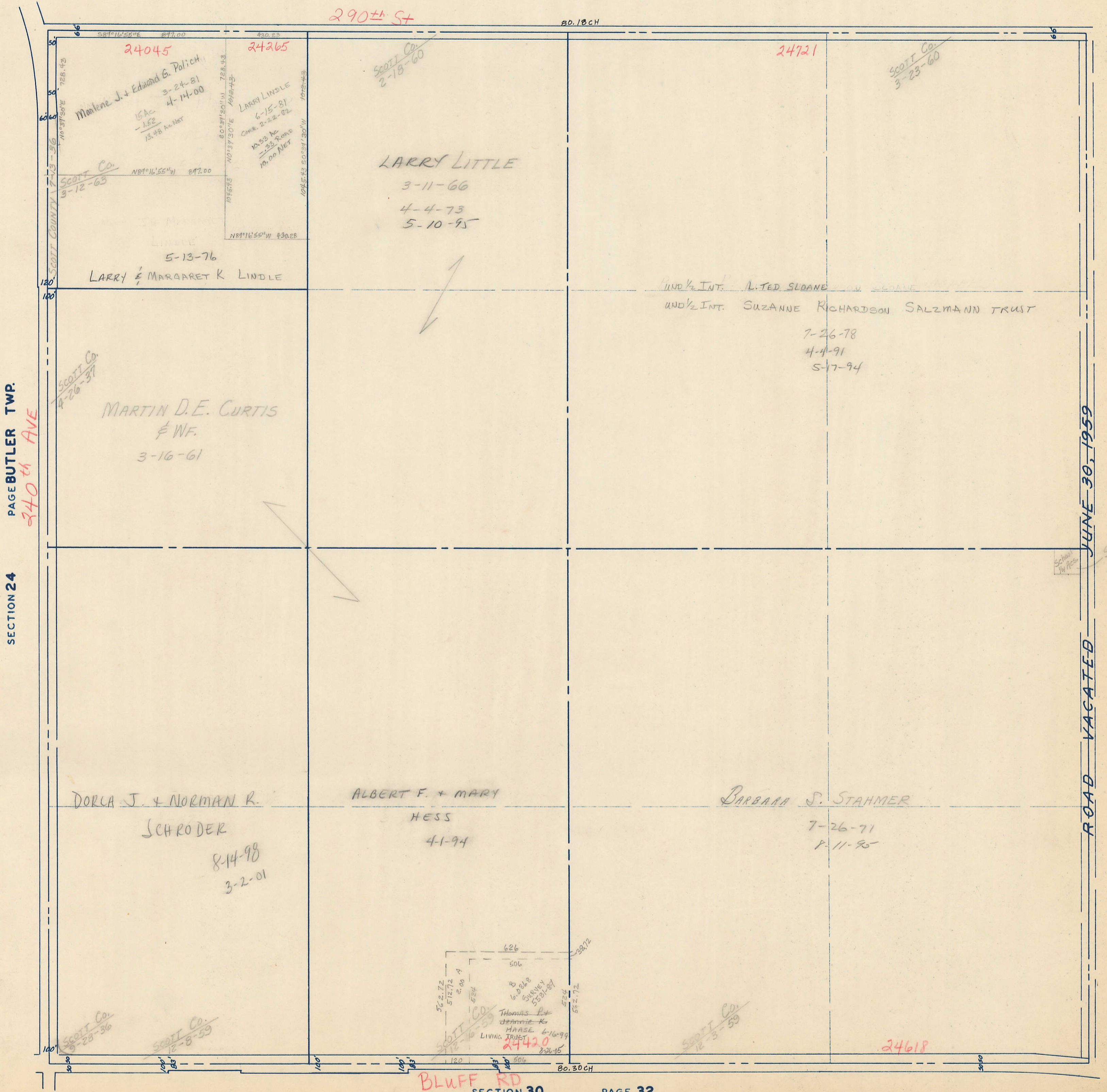

PAGE BUTLER TWP.
240TH AVE

SECTION 24

JUNE 30, 1959

ROAD VACATED

SECTION 20
PAGE 22