

SECTION 12
TOWNSHIP 79 NORTH, RANGE 4 EAST,
5TH PRINCIPAL MERIDIAN
PRINCETON TOWNSHIP
SCOTT COUNTY, IOWA

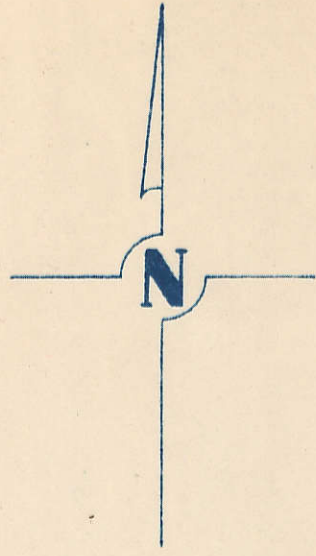

SCALE: 1 INCH = 330 FEET

SECTION I PAGE I

TRANSFER PAGE 376

250th ST. 19.94Ac.

PAGE LINCOLN TWP.

230th AVE

24605

STATE OF IOWA
ACTING THROUGH THE
DEPARTMENT OF NATURAL
RESOURCES

10-21-03

IOWA DEPARTMENT OF NATURAL RESOURCES

10-3-PP

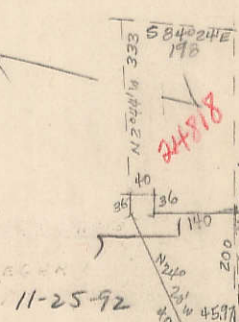

11-25-92

SCOTT Co. 5-3-67

1320.67

N88°52'16\"/>

1684.56

N88°52'16\"/>

754.84

6-14-95

28.00Ac

BRENT & DIANE 6-1-95
PUMPHREY

279.12

24620

1878.47

N88°52'16\"/>

358.73

W-574.50

STEVEN M. + DANET L. DEXTER

3-2-99

BRUCE G & EMMY LOU DEXTER

4-25-95

N 1/2 - N 1/2 - SE 1/4, Exc. 2R.

2R

160 E.

160 E

5 1/2 N 1/2 SE 1/4 AND 2R

LLOYD N. STEELE & WF.
3-3-48

23220

CRAIG DEXTER
BRUCE DEXTER
LELAND DEXTER

ANDREW DEXTER

10-2-95

7-23-96

SCOTT Co
2-6-68

N88°56'30\"/>

1119.94'

3.75°04'30\"/>

155.22'

N.89°27'E 1156.34'

2675.01'

N.44°57'0\"/>

356.01'

JACQUE N + CAROL A WALL
7-14-79

240th ST / LE CLAIRE RD
SECTION 13

PAGE LE CLAIRE TWP.

240th AVE
PAGE 9

SECTION 7