

SEC. 35 PAGE 37

F.I.A. 221

NE 1/4, NE 1/4, SEC. 2-79-5  
SCALE: 1"=100'  
Transfer Page 318 LANDS

3536  
21

F.I.A. 219

SEC. 1

PAGE 3

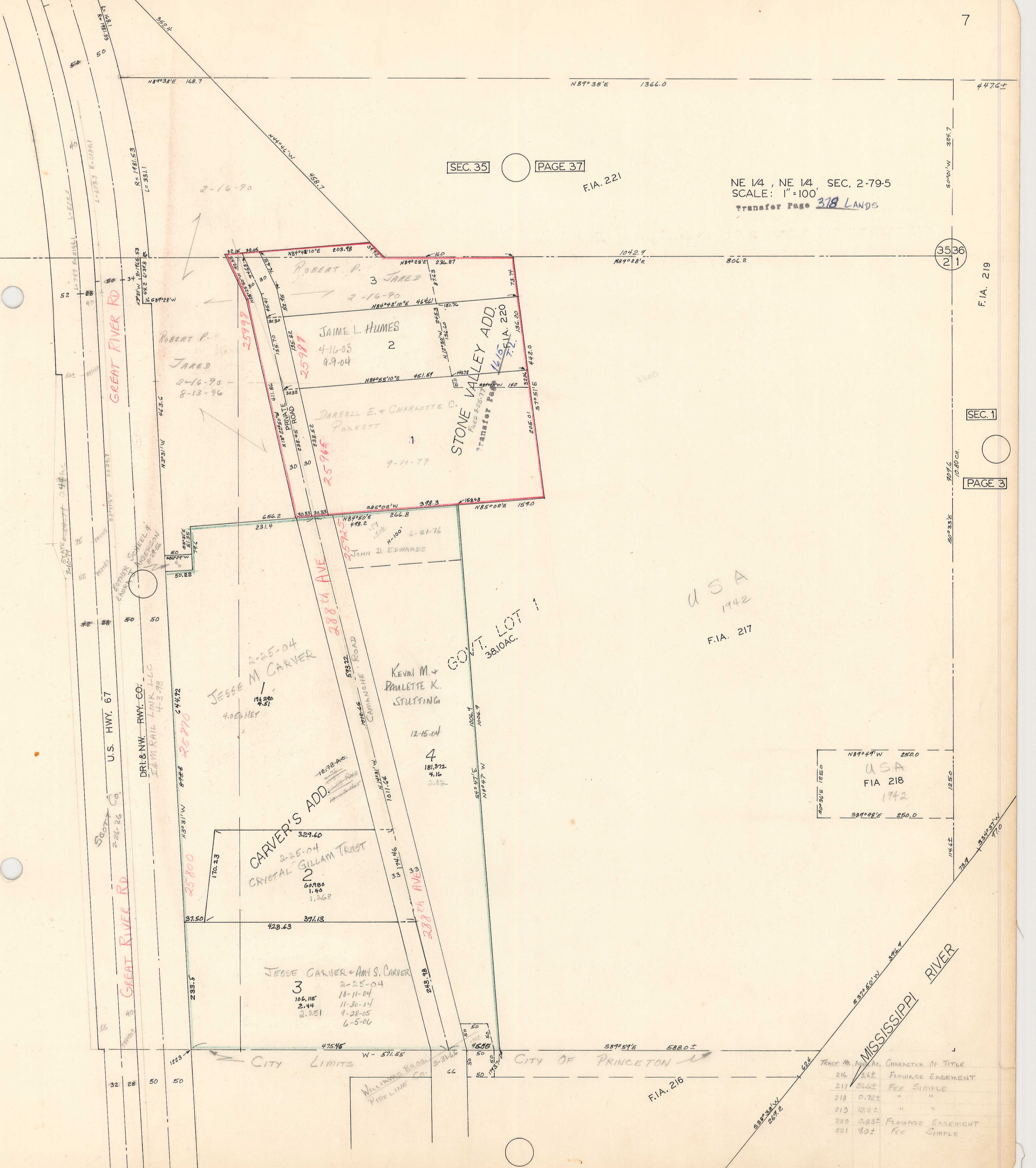

USA  
1942  
F.I.A. 217

USA  
FIA 218  
1942

CARVER'S ADD.  
CRYSTAL GILLAM TRUST  
2-25-04  
4.16  
60.900  
1.40  
1.268

JESSE M. CARVER  
2-25-04  
4.05± NET

KEVIN M. & PAULETTE K. STULTING  
12-15-04  
4  
181,372  
4.16  
2.82

JESSE CARVER & ANN S. CARVER  
3  
2-25-04  
10-11-04  
11-30-04  
9-28-05  
6-5-06

GOV'T. LOT  
38.10 AC.

CITY LIMITS CITY OF PRINCETON

F.I.A. 216