

SECTION 3
TOWNSHIP 78 NORTH, RANGE 4 EAST,
5TH PRINCIPAL MERIDIAN

~~PLEASANT VALLEY TOWNSHIP~~
CITY OF BETTENDORF
SCOTT COUNTY, IOWA

TRANSFER PAGE 354

SCALE: 1 INCH = 330 FEET

SECTION 34

PAGE LINCOLN TWP.

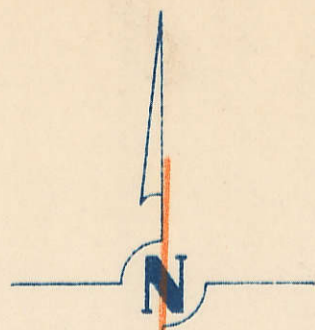

LIMITS

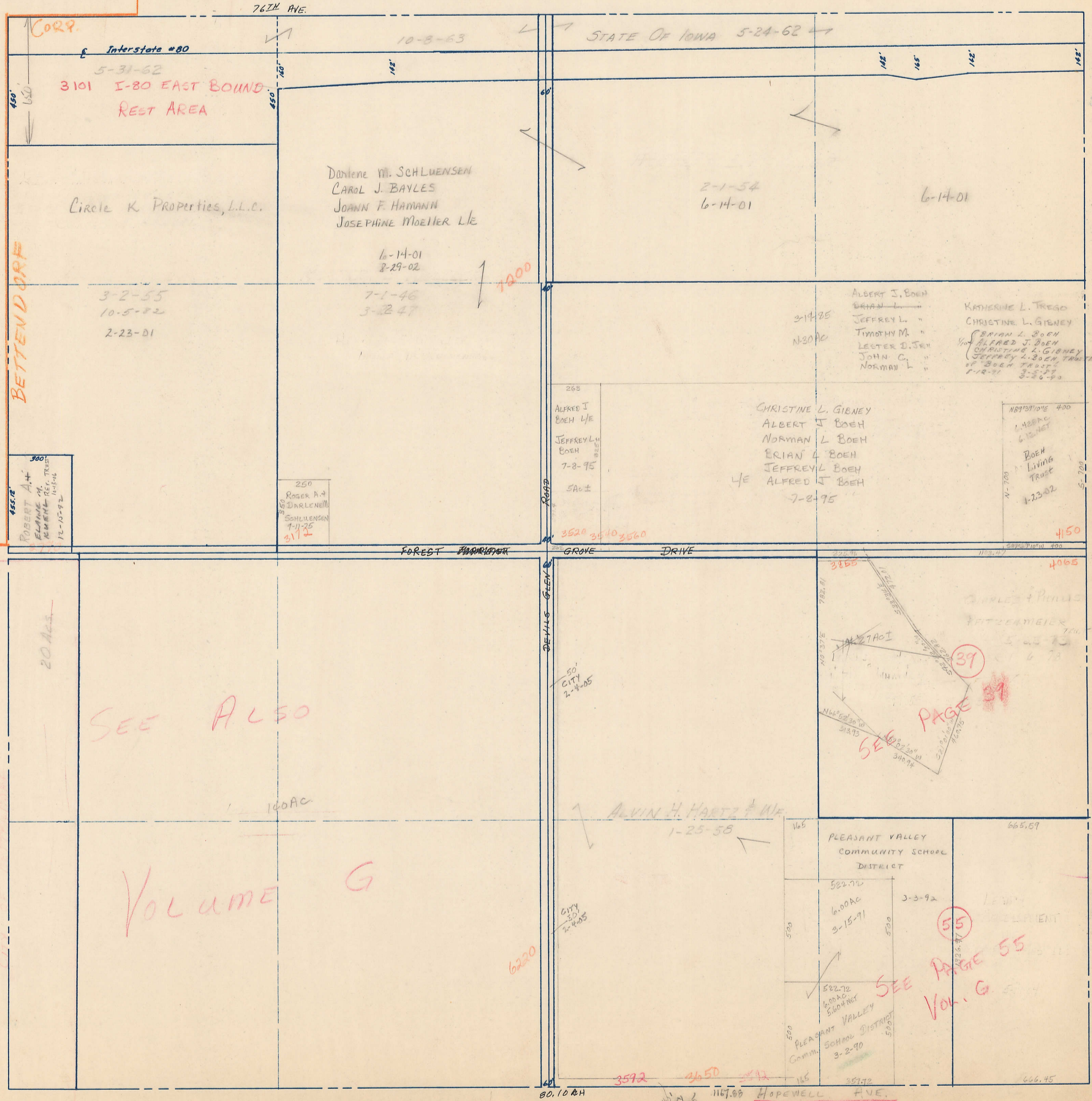

PAGE DAVENPORT TWP.

SECTION 4

PAGE

SECTION 2

3-78-4