

SECTION 10
TOWNSHIP 78 NORTH, RANGE 4 EAST,

5TH PRINCIPAL MERIDIAN

~~PLEASANT VALLEY TOWNSHIP~~

CITY OF BETTENDORF
SCOTT COUNTY, IOWA

TRANSFER PAGE 355

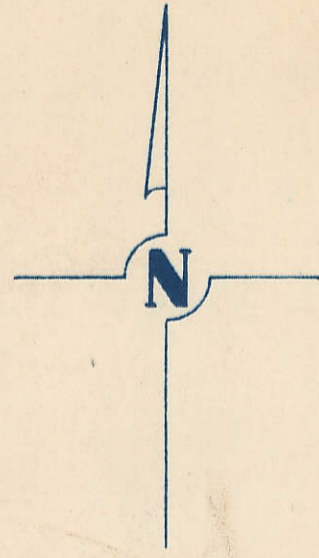

SCALE : 1 INCH = 330 FEET

SECTION 3

PAGE 5

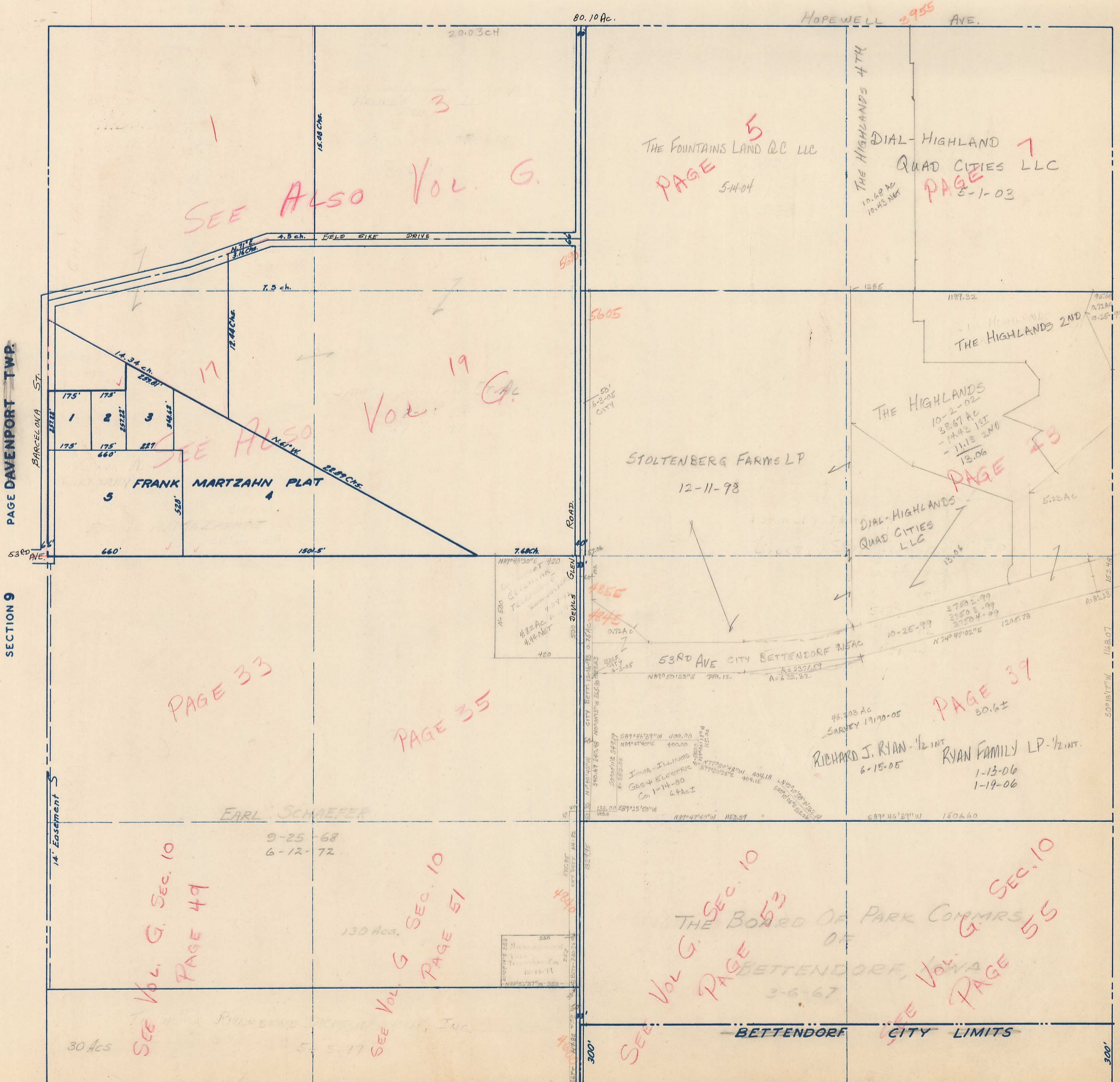

PAGE DAVENPORT TWP.

SECTION 9

PAGE

SECTION 10

PAGE

SECTION 11

PAGE

79.88 Ac.

SEC 10