

W 12 SEC. 5-78-5
PLEASANT VALLEY TOWNSHIP
TR. PAGE 370

1" = 330'

I-80

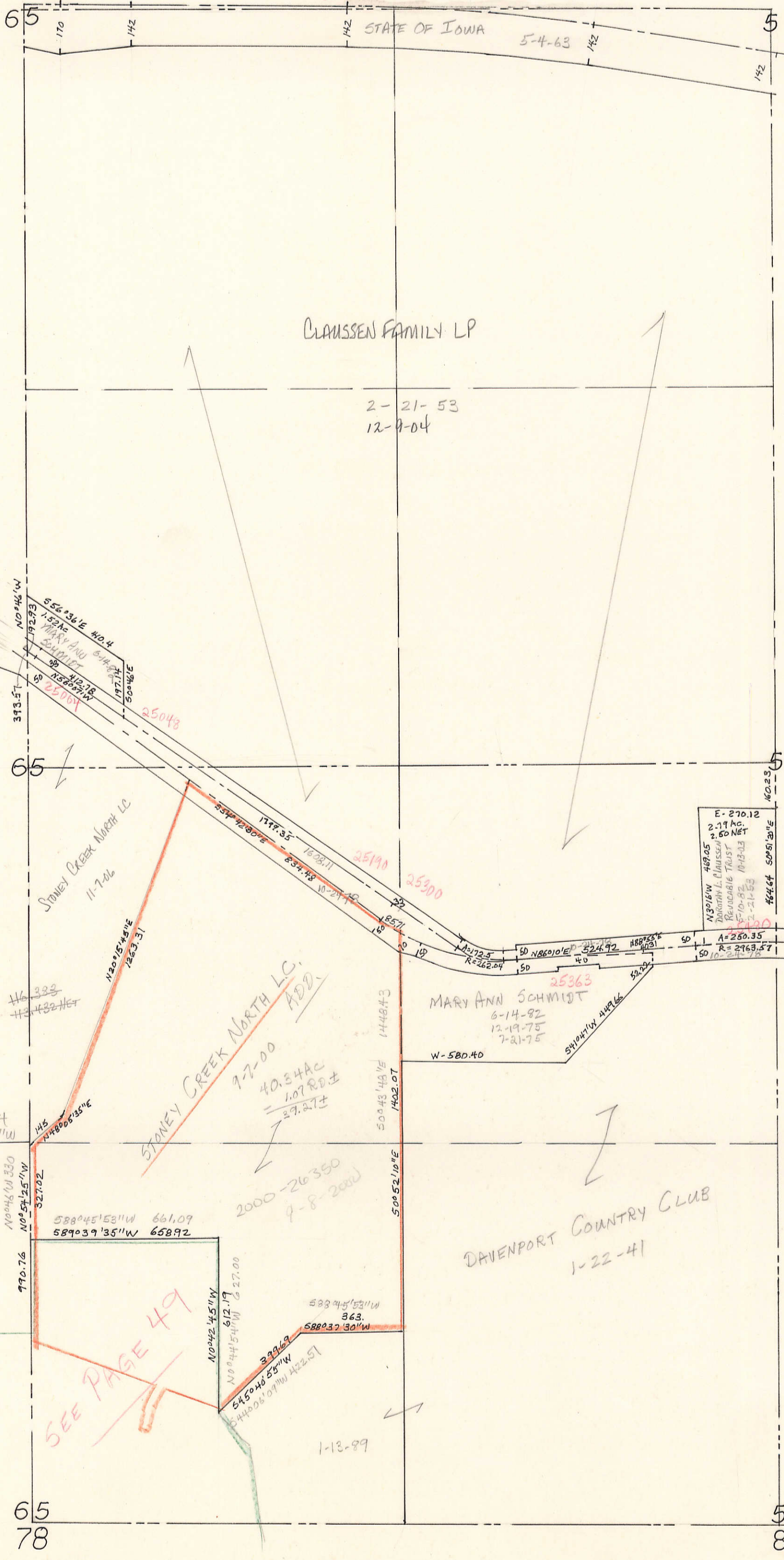

LE CLAIRE TWP

195TH ST/FOREST GROVE RD.

SEE PAGE 49

DAVENPORT COUNTRY CLUB
1-22-41

E-270.12
2.19 AC
2.60 NET

40.84 AC
1.07 RD ±
37.27 ±

2000-26350
9-8-2000

MARY ANN SCHMIDT
6-14-82
12-19-75
7-21-75

2-21-53
12-9-04

STANLEY CREEK NORTH LC.
117.06

CLAUSSSEN FAMILY LP

65
78

5
8