

33

Transfer Page 372 LANDS
SW 1/4, SW 1/4, SEC. 7-78-5
SCALE: 1" = 100'

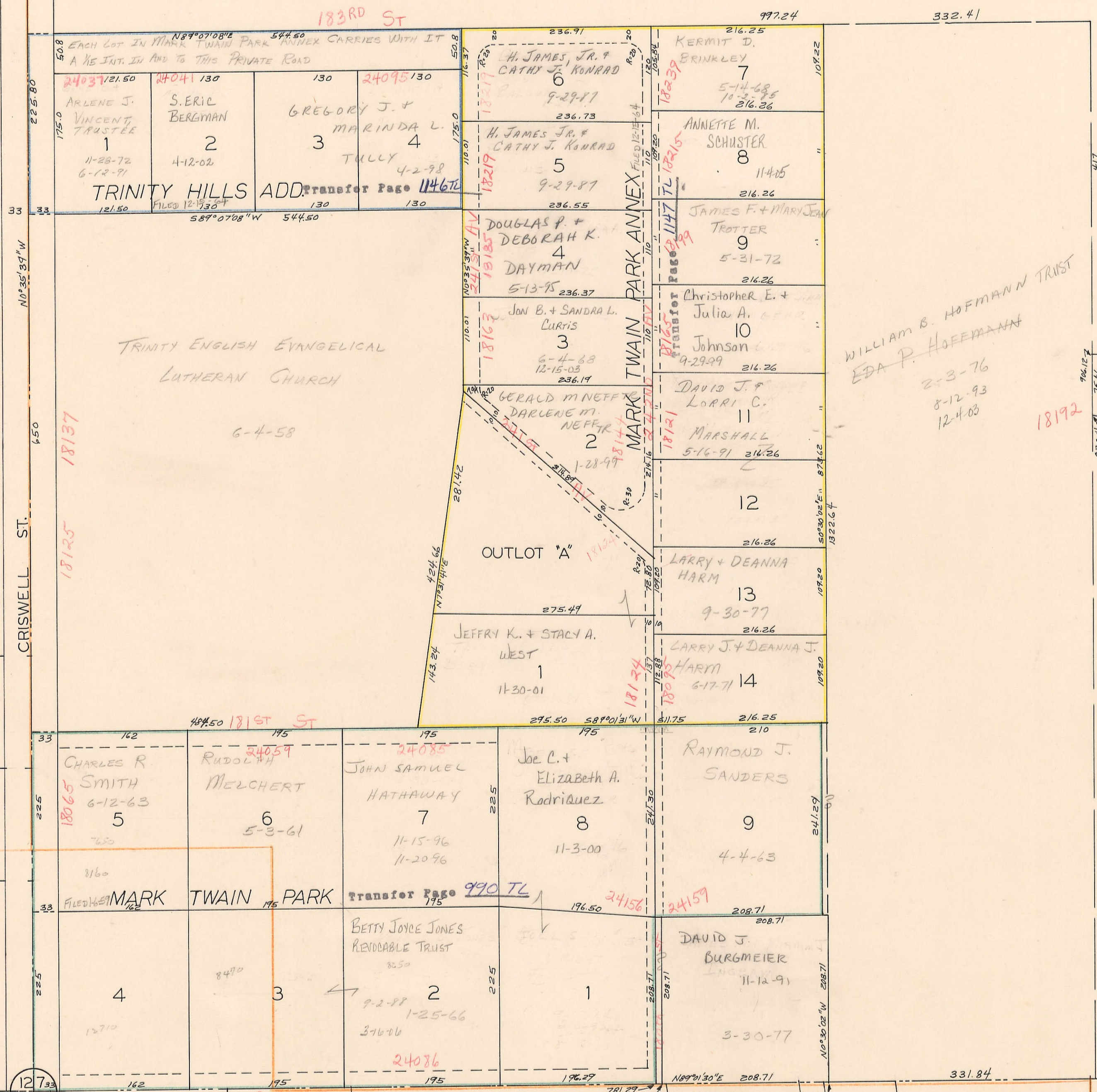

VOL. E
SEC. 12

55

BETTENDORF

CRISWELL ST.

127
1318

180th ST

BETTENDORF
VOL. E SEC. 18

1

VALLEY DRIVE
STATE HWY. 417

FOX RUN

18192

243RD AVE

WILLIAM B. HOFMANN TRUST
EDA P. HOFMANN
2-3-76
8-12-93
12-4-03

51