

SE 1/4, SW 1/4 SEC. 26-80-3
SCALE: 1"=100'

35

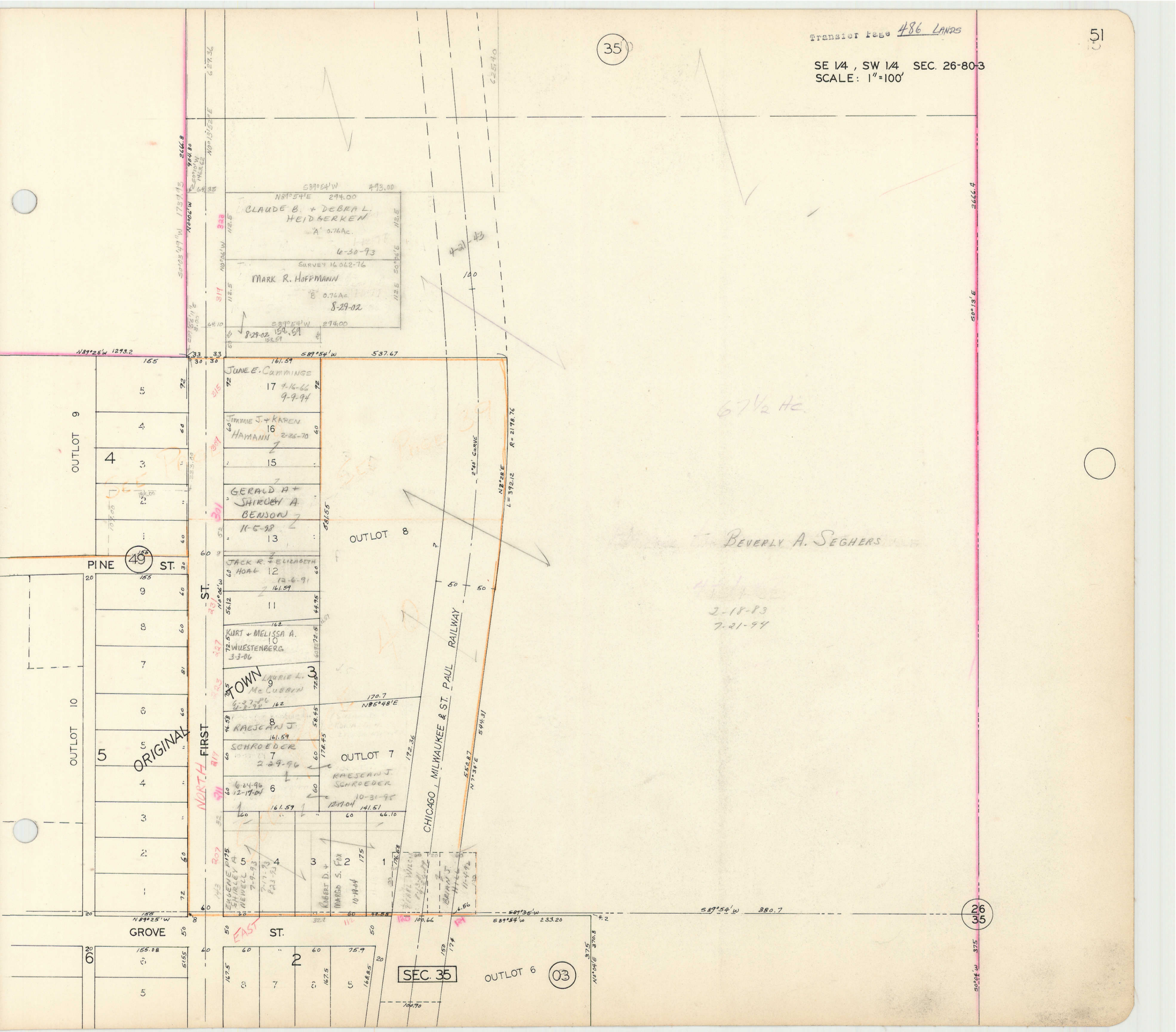

589°54'W 493.00
 N89°54'E 294.00
 CLAUDE B. + DEBRA L. HEIDGERKEN
 A 0.76Ac.
 6-30-93
 SURVEY 16 062-76
 MARK R. HOFFMANN
 B 0.76Ac.
 8-29-02
 8-29-02 150.59
 589°54'W 274.00

JUNE E. CUMMINGS
 17 9-16-66
 9-9-94

JIMMIE J. + KAREN HAMANN
 16 2-26-70

GERALD A + SHIRLEY A BENSON
 13 11-5-98

JACK R. + ELIZABETH HOAG
 12 12-6-91
 161.59

KURT + MELISSA A. WILSTENBERG
 11 3-3-06

LORRIE L. McCUBBIN
 9 6-27-96
 4-2-98 162

RAESCAN J. SCHROEDER
 7 2-29-96

RAESCAN J. SCHROEDER
 6 6-24-96
 12-17-01

ROBERT D. + SHARLEY A. NEWELL
 5 7-9-93

WARD S. FAX
 2 10-14-04

167.5
 7 167.5
 5 168.5

67 1/2 Hc.

BEVERLY A. SEGHERS

2-18-83
7-21-94

GROVE ST.

EAST ST.

NORTH FIRST ST.

PINE ST.

CHICAGO, MILWAUKEE & ST. PAUL RAILWAY

SEC. 35

OUTLOT 6

03

OUTLOT 9

OUTLOT 10

OUTLOT 8

OUTLOT 7

ORIGINAL

SEE PAGE 49

49

26
35

50°04' W 375

50°13' E 2666.4

625.40

50°03'49" W 1737.13

266.8
944.80
1463.62
627.36

140°13'52" E

328

319

33

30

301

301

301

301

301

301

301

301

301

301

2°40' CURVE
R = 2178.76
L = 372.12

544.31
N73°34'E

589°54' W 380.7

589°54' W 233.20

100.70

174

174

10°04'E 370.8

375

375