

SEC. 27

NW 1/4, NE 1/4 SEC. 34-80-3
SCALE: 1"=100'

27
34

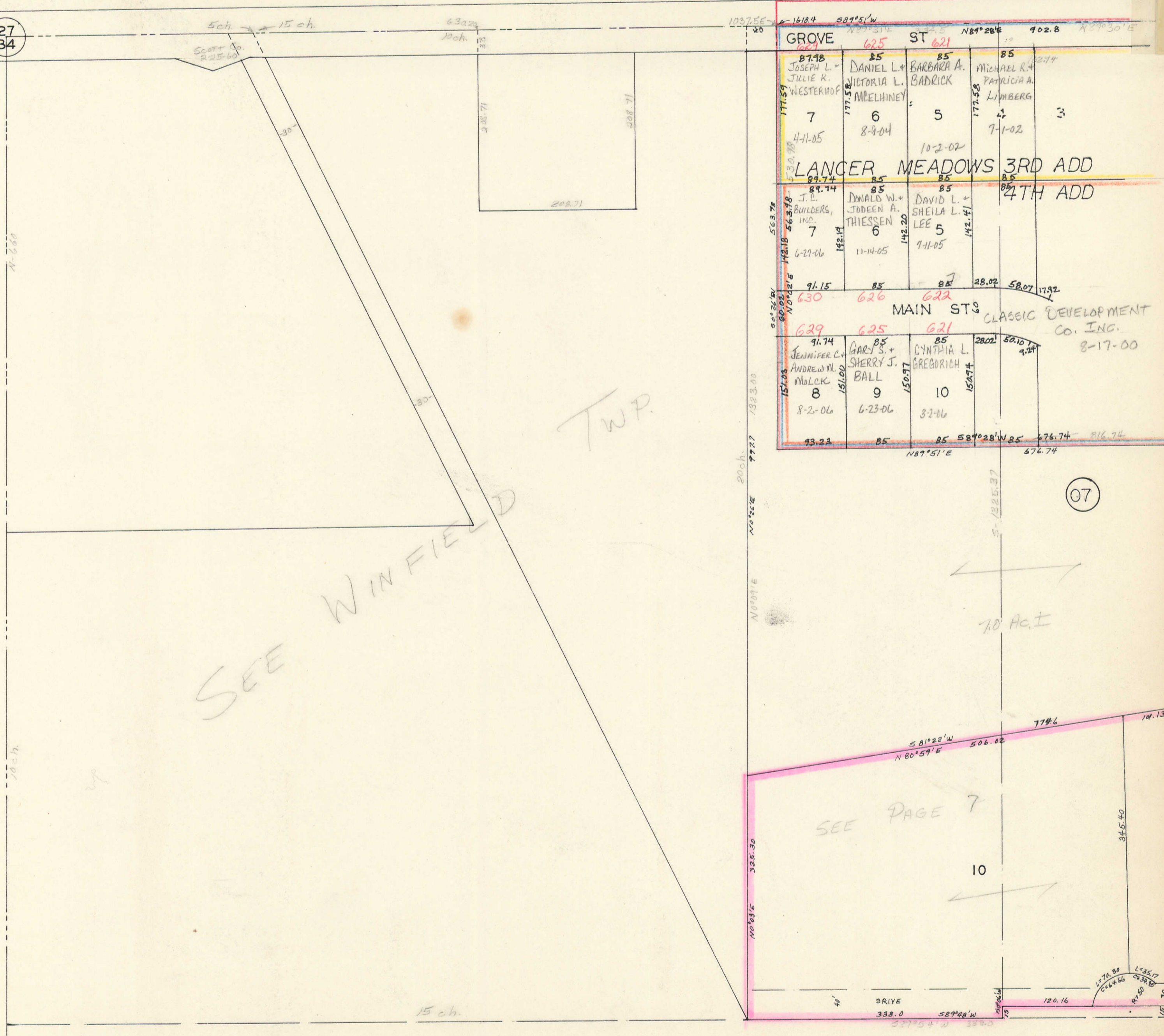

SEE WINFIELD TWP.

629		625		621		622		
87.78 JOSEPH L. JULIE K. WESTERHOF 7 4-11-05	85 DANIEL L. VICTORIA L. MELHINEY 6 8-9-04	85 BARBARA A. BADRICK 5 10-2-02	85 MICHAEL R. PATRICIA A. LIMBERG 4 7-1-02	85 J.L. BUILDERS, INC. 7 6-29-06	85 DONALD W. JODEEN A. THIESSEN 6 11-14-05	85 DAVID L. SHEILA L. LEE 5 9-11-05	85 DAVID L. SHEILA L. LEE 5 9-11-05	
91.74 JENNIFER L. ANDREW M. MOLCK 8 8-2-06	85 GARY S. SHERRY J. BALL 9 6-23-06	85 CYNTHIA L. GREGORICH 10 3-2-06	CLASSIC DEVELOPMENT CO. INC. 8-17-00					

07

SEE PAGE 7

DRIVE
338.0