

CHICAGO, ROCK ISLAND PACIFIC R. R.

Transfer Page 104 Lds.

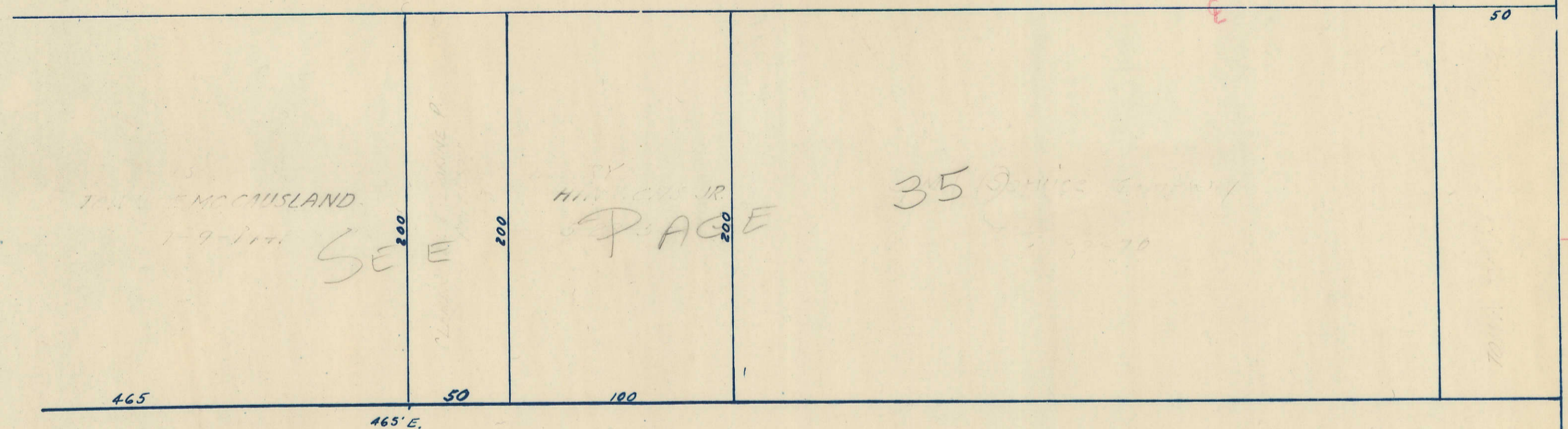

IVES.

ST.

60

140 13 Martin + June Diercks	20	140 12 ALLEN & SUE ELLEN	25
14 9-17-99		KNAPPER	11
15		6-13-03	"
MARTIN + JUNE DIERCKS	16	10	"
12-23-77		9	"
CONT- 8-18-04		8	"
17		MEREDITH C. + LINDA A. RAMP	7
LARRY J. LINDLE	18	10-30-91	"
3-2-90		6	McCAUSLAND
TOWN OF 19 MCC AUSLAND		5	
7-23-63		MEREDITH C. & LINDA A. RAMP	4
20		1-27-04	3
10-9-1911		2	"
TOWN OF 21 MCC AUSLAND		1	"
9-10-56		140	25
ROBERT L + PATRICIA L. CHAUSSEN	22		
8-10-93			
STEVEN C. + GERI L.	23		
BRIAN B. SCHADNER			
6-26-01			
BREHMER	24		
11-28-04			
6-26-01	140		

McCAUSLAND

140 140 LESTER Roger Litscher Patricia Litscher + Kathleen Stutzel	20	140 140 David E. + Tamera Sue Scheper	40
10-12-99 3-28-96		5	60
ROGER D. & JACQUELINE STICHTER	7	4	8-25-00
1-5-05		Earl H. + Karen J. Kintziger	3
10-19-06		7-22-86	806
8	9	STEVE H. + DENISE STUTZEL	2
4-6-05		3-16-01	1
10		140	60
140		206	

BENNETT

ST.

60

140 13 GARY L. STICHTER	20	140 12 JON J. + DARCI K.	25
14 7-26-99		11	GRAHAM
15		10	2-23-04
16		9	"

WHITE

140 140 BERNARD, JR. + ALLISON K. SCHADNER	20	140 140 STEVE H. + DENISE STUTZEL	40
8-20-74 5-21-74		5	3-16-01
7		4	

BORDER

51

Transfer Page 570 ST

53

Transfer Page 569

CORPORATION

Transfer Page 568