

SECTION
8

Township 79-North; Range 4
EAST OF THE FIFTH PRINCIPAL MERIDIAN
SCOTT COUNTY, IOWA
LINCOLN TOWNSHIP

SCALE IN CHAINS



SCALE IN FEET

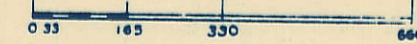

Transfer Page 328

NORTH

79.96ch

250 ± 5+

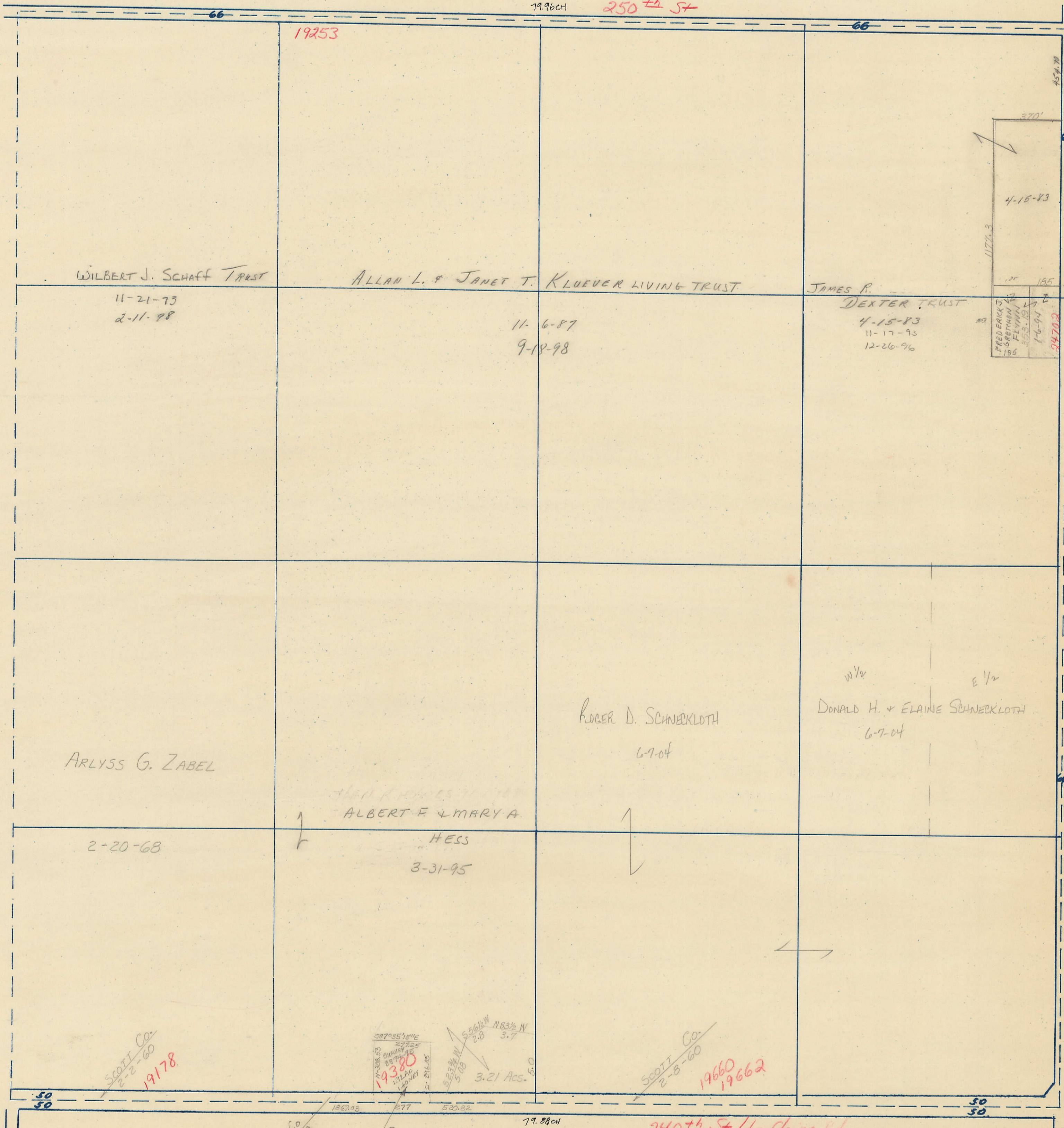

19253

WILBERT J. SCHAFF TRUST

11-21-73
2-11-98

ALLAN L. & JANET T. KLUEVER LIVING TRUST

11-6-87
9-18-98

JAMES R. DEXTER TRUST

4-15-83
11-17-93
12-26-96

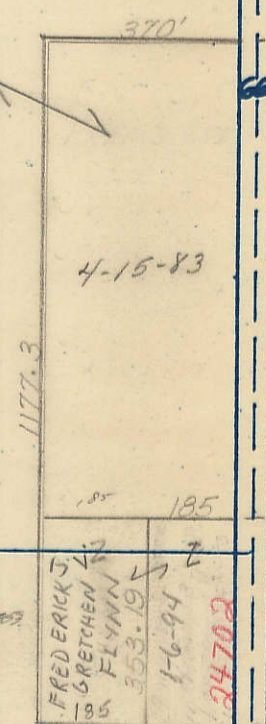

ARLYSS G. ZABEL

2-20-68

ALBERT F. & MARY A. HESS

3-31-95

ROGER D. SCHNECKLOTH

6-7-04

DONALD H. & ELAINE SCHNECKLOTH

6-7-04

SCOTT Co.
2-2-60
19178

38725'616
37255
19380
3.21 Acs.
523'21/2 W
5.08
566'21/2 W
2.8
1183'21/2 W
3.7

SCOTT Co.
2-8-60
19660
19662

SCOTT Co.
7-20-60
PAUL F. & THERESA A. SHIMA
7-8-95

240th St / Le Daine Rd

79.88ch

SOUTH

WEST

EAST

200th AVE