

# SECTION 3

## Township 79-North; Range 4 EAST OF THE FIFTH PRINCIPAL MERIDIAN SCOTT COUNTY, IOWA LINCOLN TOWNSHIP

SCALE IN CHAINS



SCALE IN FEET

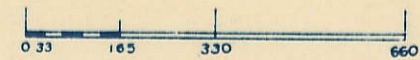

Transfer Page 323

NORTH

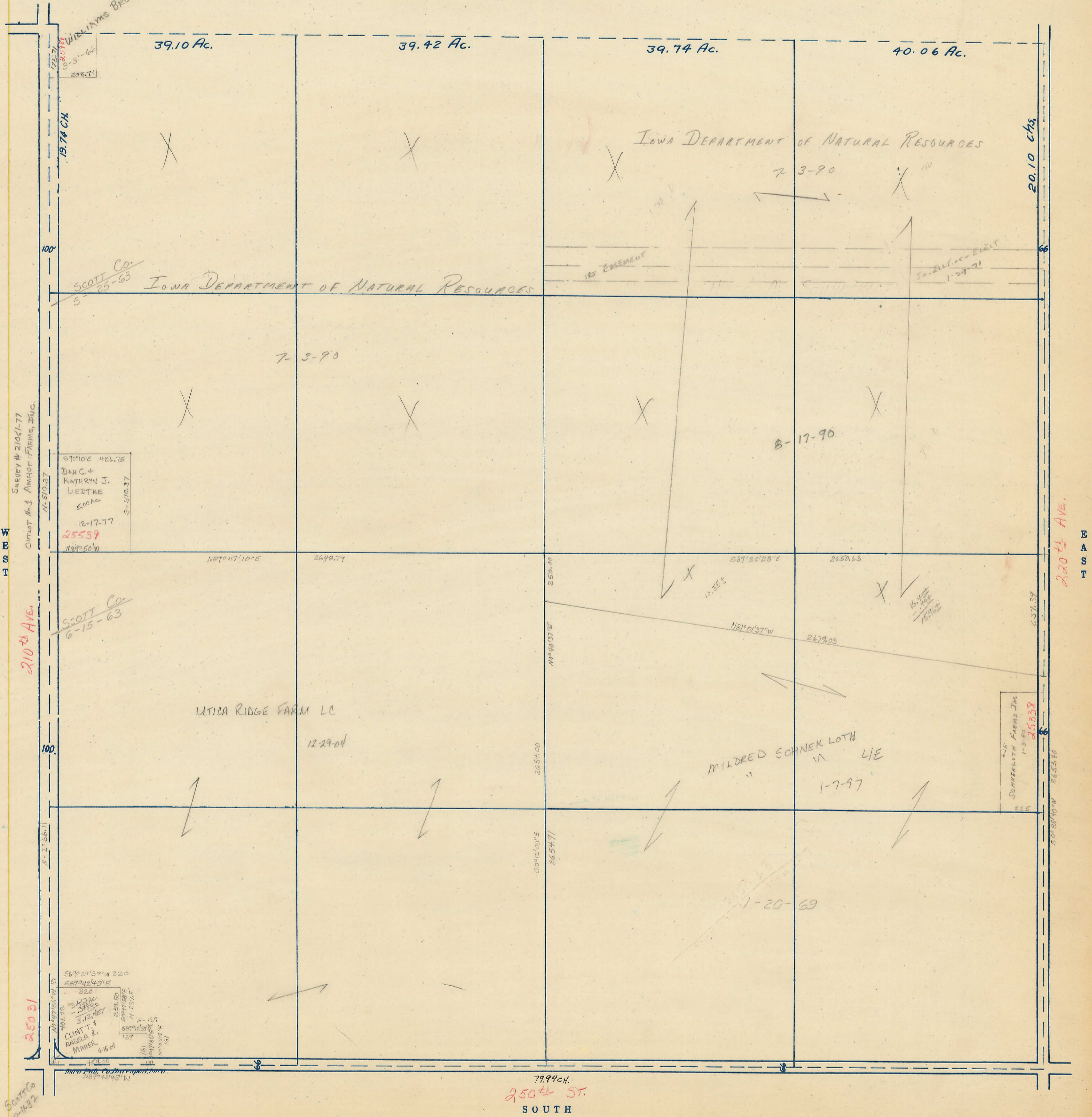

Survey # 21061-77  
Output No. 1 AMMOFF Farms, Inc.  
N-510.37

|                 |
|-----------------|
| S97°10'E 422.75 |
| D.M.C. +        |
| KATHRYN J.      |
| LIEDTKE         |
| 5.00 AC         |
| S-510.37        |
| 12-17-77        |
| <b>25537</b>    |
| N84°05'W        |

SCOTT CO.  
6-15-63

LITICA RIDGE FARM LC  
12-29-04

MILDRED SCHNEK LOTH  
1-7-97

|                       |
|-----------------------|
| S85°                  |
| SCHNEK LOTH FARMS INC |
| 1-8-99                |
| <b>25337</b>          |
| S85°                  |

|                  |
|------------------|
| S89°27'30" W 320 |
| S87°42'43" E 320 |
| 3.12 AC          |
| N 237.5          |
| 237.50           |
| 3.12 AC          |
| CLINT T. MAHER   |
| ANGELA R. MAHER  |
| 4-15-04          |
| 161              |
| 187              |
| 181              |
| 181              |

79.94 ch.  
250th St.  
SOUTH

210th AVE.

220th AVE.

EAST