

SECTION 29

Township 79-North; Range 4

EAST OF THE FIFTH PRINCIPAL MERIDIAN

SCOTT COUNTY, IOWA

LINCOLN TOWNSHIP

NORTH

SCALE IN CHAINS



SCALE IN FEET



Transfer of *Common* *Share* *4-23-79* Page 345

BRIAN M & JUVIL L
RUWE 10-5-00
7-29-04
7-29-04

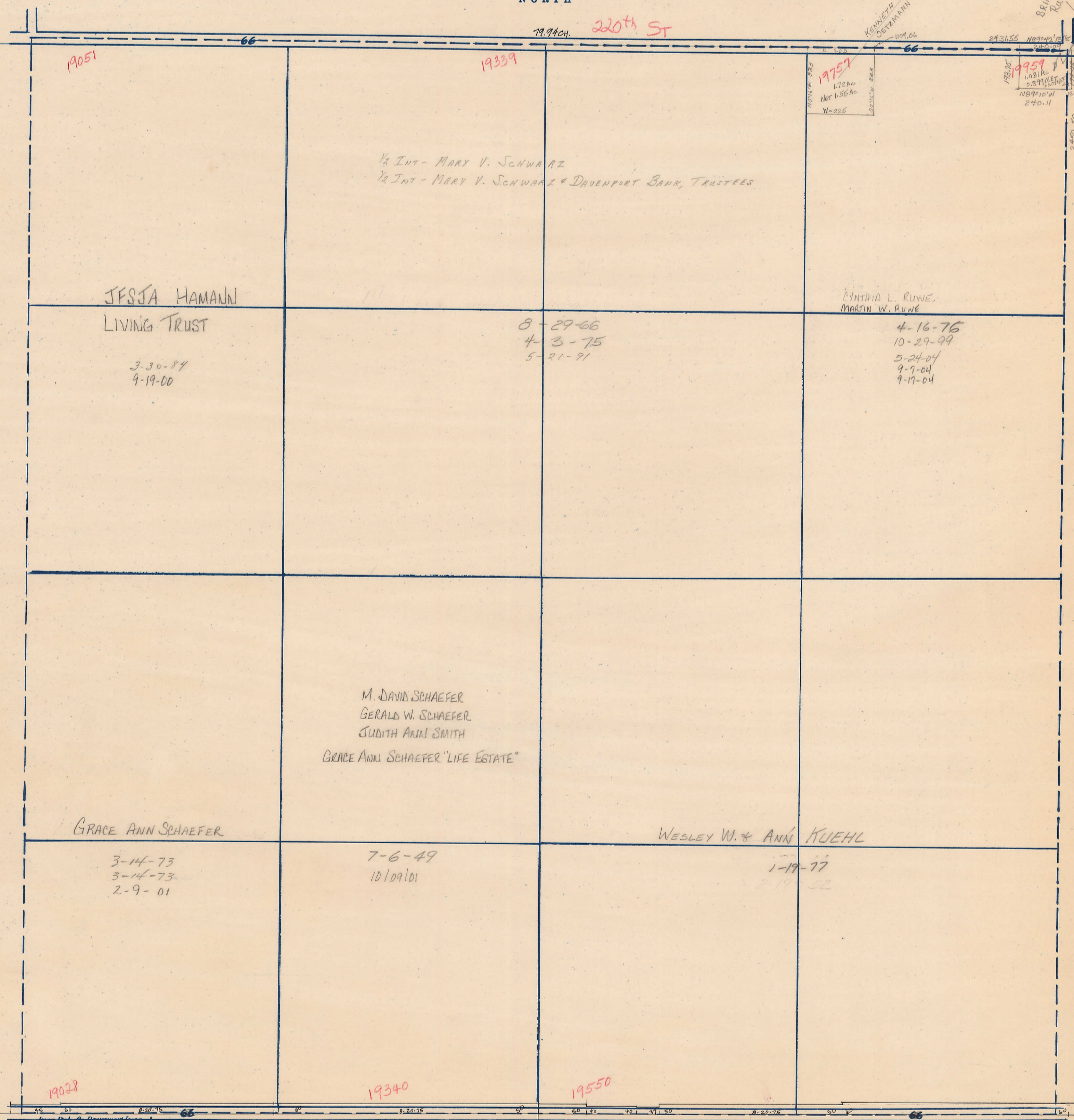

19051

19339

19757

19959

JESSA HAMANN
LIVING TRUST

1/2 INT - MARY V. SCHWARZ
1/2 INT - MARY V. SCHWARZ & DAVENPORT BANK, TRUSTEES

CYNTHIA L. RUWE,
MARTIN W. RUWE

3-30-84
9-19-00

8-29-66
4-3-75
5-21-91

4-16-76
10-29-99
5-24-04
9-9-04
9-17-04

M. DAVID SCHAEFER
GERALD W. SCHAEFER
JUDITH ANN SMITH
GRACE ANN SCHAEFER "LIFE ESTATE"

GRACE ANN SCHAEFER

WESLEY W. & ANN KUEHL

3-14-73
3-14-73
2-9-01

7-6-49
10/09/01

1-19-77
2-19-52

19028

19340

19550

1998 CH. 210th ST.

SOUTH

WEST

EAST