

SECTION 26

Township 79-North; Range 4

EAST OF THE FIFTH PRINCIPAL MERIDIAN

SCOTT COUNTY, IOWA

LINCOLN TOWNSHIP

NORTH

SCALE IN CHAINS



SCALE IN FEET



Transfer Page 342

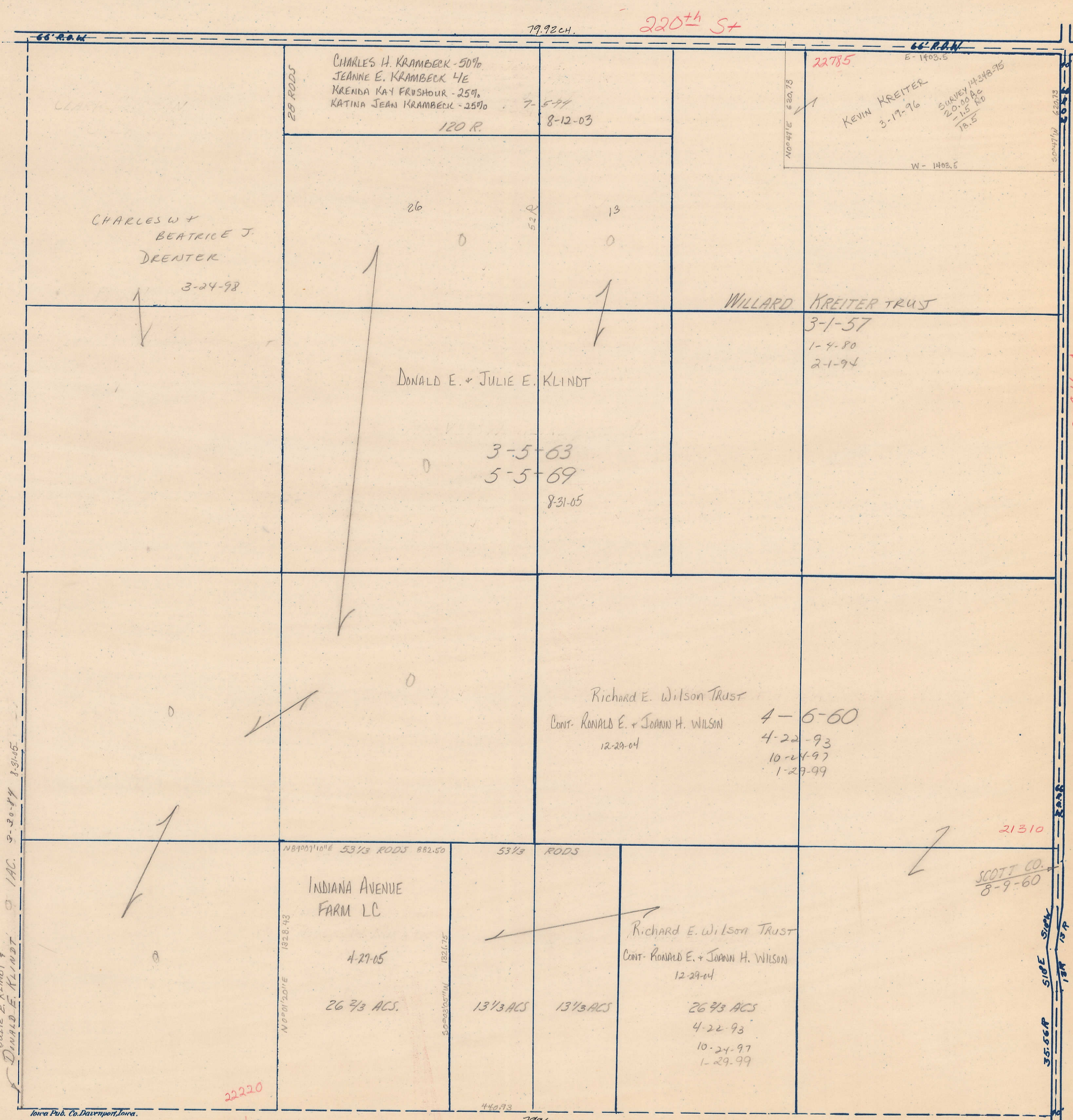

WEST

EAST

JULIE E. KLINDT + DONALD E. KLINDT 1 AC. 9-20-84 8-31-85

Iowa Pub. Co. Des Moines, Iowa.

SOUTH

22220
210th St

230th Ave

220th St

22785

21310

SCOTT CO. 8-9-60

440.93

7996ch.

CHARLES H. KRAMBECK - 50%
JEANNE E. KRAMBECK 4E
KRENDA KAY FRUSHOUR - 25%
KATINA JEAN KRAMBECK - 25%
7-5-94
8-12-03
120 R.

KEVIN KREITER
3-19-96
SURVEY 1434875
20.00 AC
-11.5 AC
18.5

CHARLES W +
BEATRICE J.
DRENTER
3-24-98

26 13
0 0
52 R

WILLARD KREITER TRUST
3-1-57
1-4-80
2-1-94

DONALD E. + JULIE E. KLINDT
3-5-63
5-5-69
8-31-05

Richard E. Wilson Trust
CONT. RONALD E. + JOANN H. WILSON
12-29-04
4-6-60
4-22-93
10-24-97
1-29-99

INDIANA AVENUE
FARM LC
4-27-05
26 2/3 ACS.

53 1/3 RODS
13 1/3 ACS
13 1/3 ACS

Richard E. Wilson Trust
CONT. RONALD E. + JOANN H. WILSON
12-29-04
26 2/3 ACS
4-22-93
10-24-97
1-29-99

35.66 R
SIDE ST
13 R