

SECTION
20

Township 79-North; Range 4

EAST OF THE FIFTH PRINCIPAL MERIDIAN

SCOTT COUNTY, IOWA
LINCOLN TOWNSHIP

NORTH

SCALE IN CHAINS



SCALE IN FEET

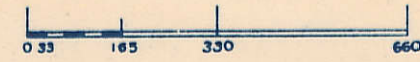

Transfer Page 338

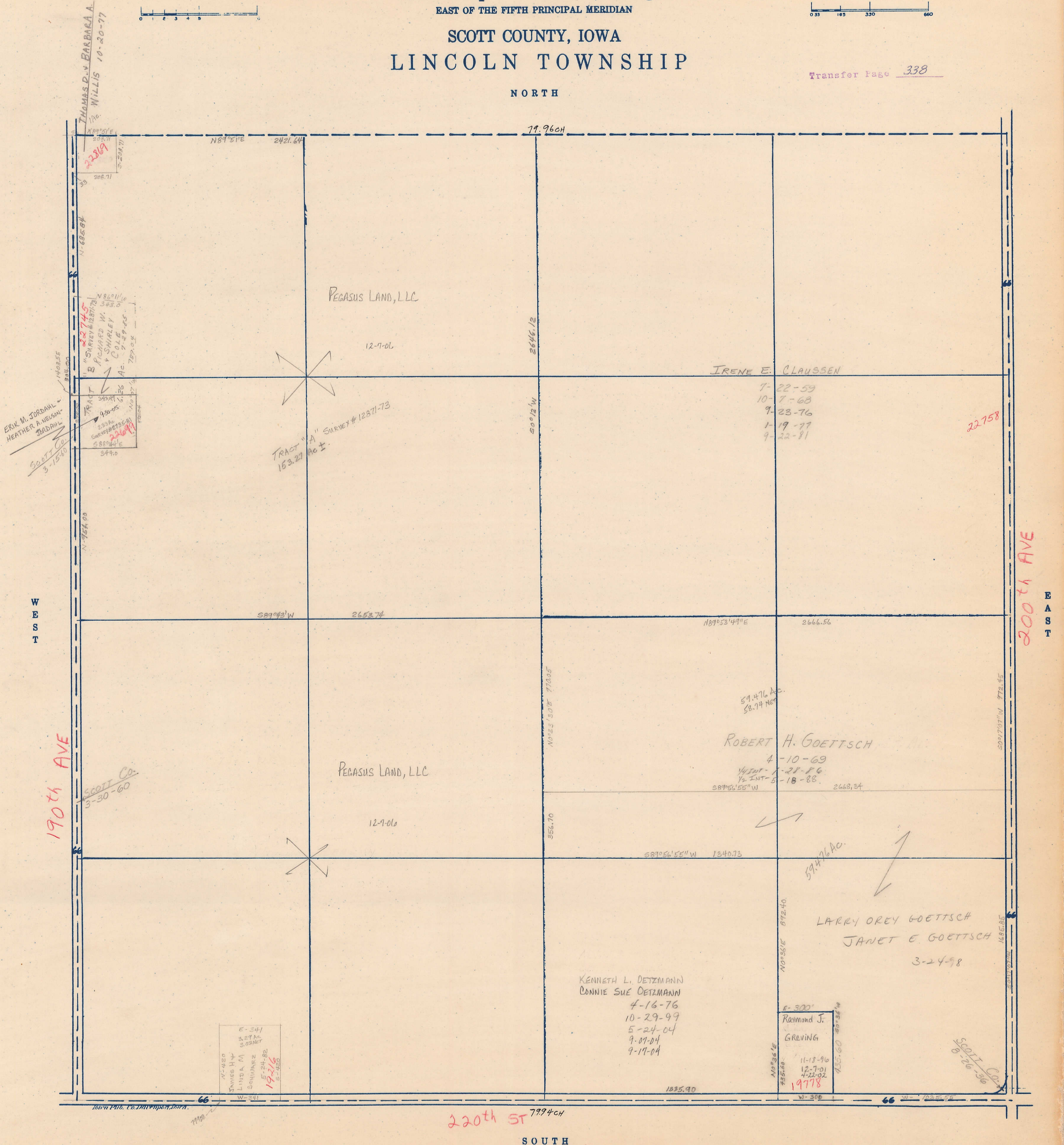

THOMAS D. & BARBARA A. WILLIS 10-20-77

ERIK M. JORDAHL & HEATHER A. NELSON-JORDAHL 3-15-00

2289

22745

22899

TRACT "A" SURVEY # 12871-73 153.27 Ac ±

22899

SCOTT Co. 3-30-60

E-341 2.29 AC 8.03 NET LINDA M SCHWINEZ 5-24-82 17-216 5-450

KENNETH L. DETZMANN CONNIE SUE DETZMANN 4-16-76 10-29-99 5-24-04 9-07-04 9-17-04

Raymond J. GREVING 11-13-96 12-7-01 4-22-02 19778

IRENE E. CLAUSSEN 7-22-59 10-7-68 9-23-76 1-19-77 9-22-81

ROBERT H. GOETTSCH 4-10-69 1/4 INT-7-21-86 1/2 INT-5-18-88 2668.34

LARRY OREY GOETTSCH JANET E. GOETTSCH 3-24-98

22758

200th AVE

WEST

EAST

220th ST 7994CH

SOUTH